

Schlumberger

**GEOFRAME
PROCESSED
INTERPRETATION**

Somerset-1 QC Plot - sonicVISION

(12 1/4" section, 1280-2885m)

* A Mark of Schlumberger

Using the following logs: **sonicVISION
ARC-ADN**

COMPANY: Woodside Energy Ltd
WELL: Somerset-1
FIELD: T34P
County:
State: Tasmania
COUNTRY: Australia
Date Logged: 06-Nov-2009
Well Location: Otway Basin
Date Processed: 12-Nov-2009

Elevations: KB: -505.538m DF: -481.5m GL: -503m
API Number: Job Number:

FOLD HERE The well name, location and borehole reference data were furnished by the customer.

All interpretations are opinions based on inferences from electrical or other measurements and we cannot, and do not guarantee the accuracy or correctness of any interpretation, and we shall not, except in the case of gross or willful negligence on our part, be liable or responsible for any loss, costs, damages or expenses incurred or sustained by anyone resulting from any interpretations made by any of our officers, agents or employees. These interpretations are also subject to Clause 4 of our General Terms and Conditions as set out in our current Price Schedule.

Field Recording:	Location:	Software Version:20C0-999	Engineer: Marganda/Mewan/Russell
Office Recording:	ICS Center:	Baseline: GF4.4	Log Analyst: Taesoo Kim

Mud and Borehole Measurements:

Rm @ Measured Temperature: 0.0785ohm.m@ 19.4degC	BHT: 62degC	Bitsize: 12.25in
Rmf @ Measured Temperature:0.065ohm.m @ 19.4degC	Type Fluid in Hole:	UltraDril WBM
Rmc @ Measured Temperature0.09ohm.m @ 20degC	Mud Density: 1.29g/cm3	

Remarks:
sonicVISION data processed from drilling memory data for Compressional Slowness,
using 8-14 KHz band pass filter and Median Residual noise-cut filter.

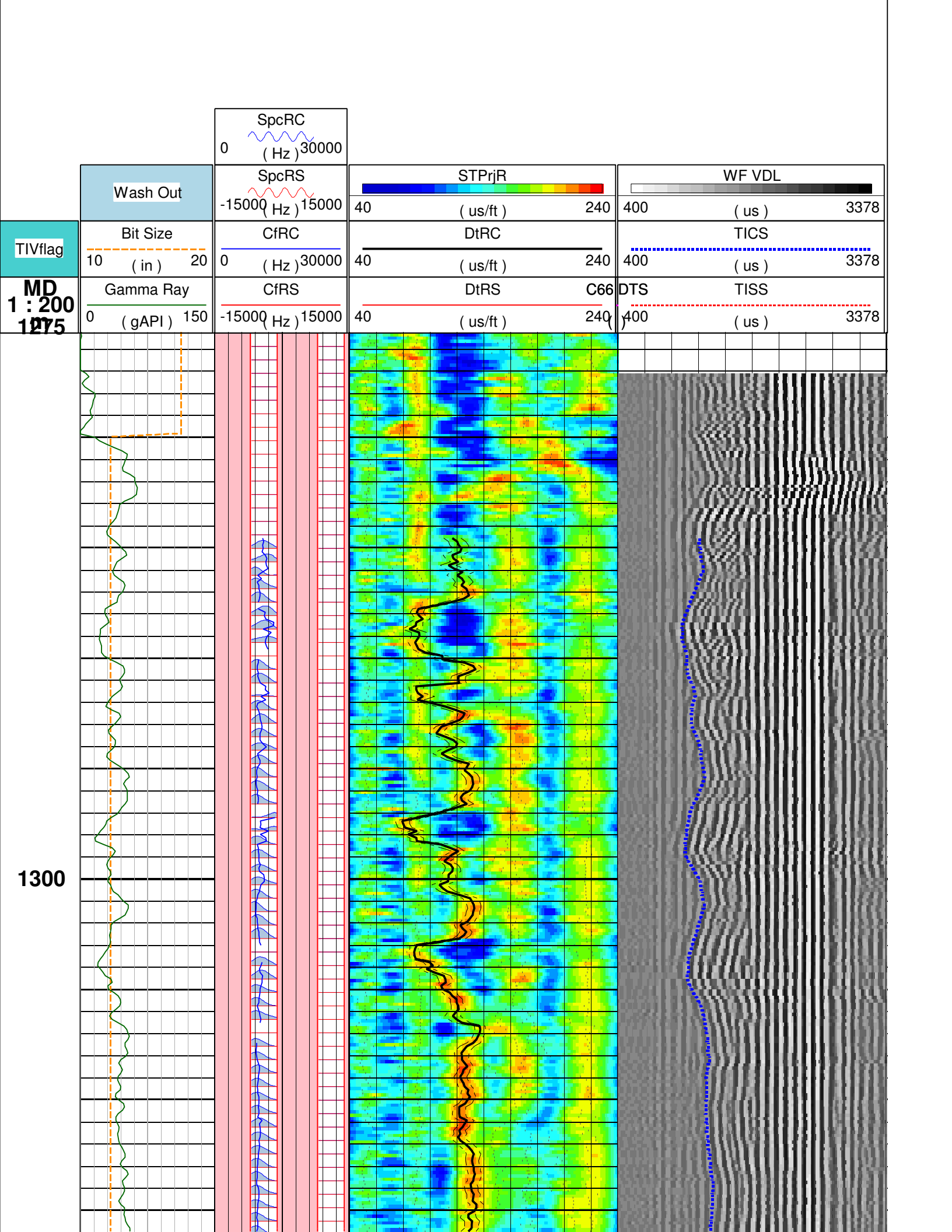

1325

1350

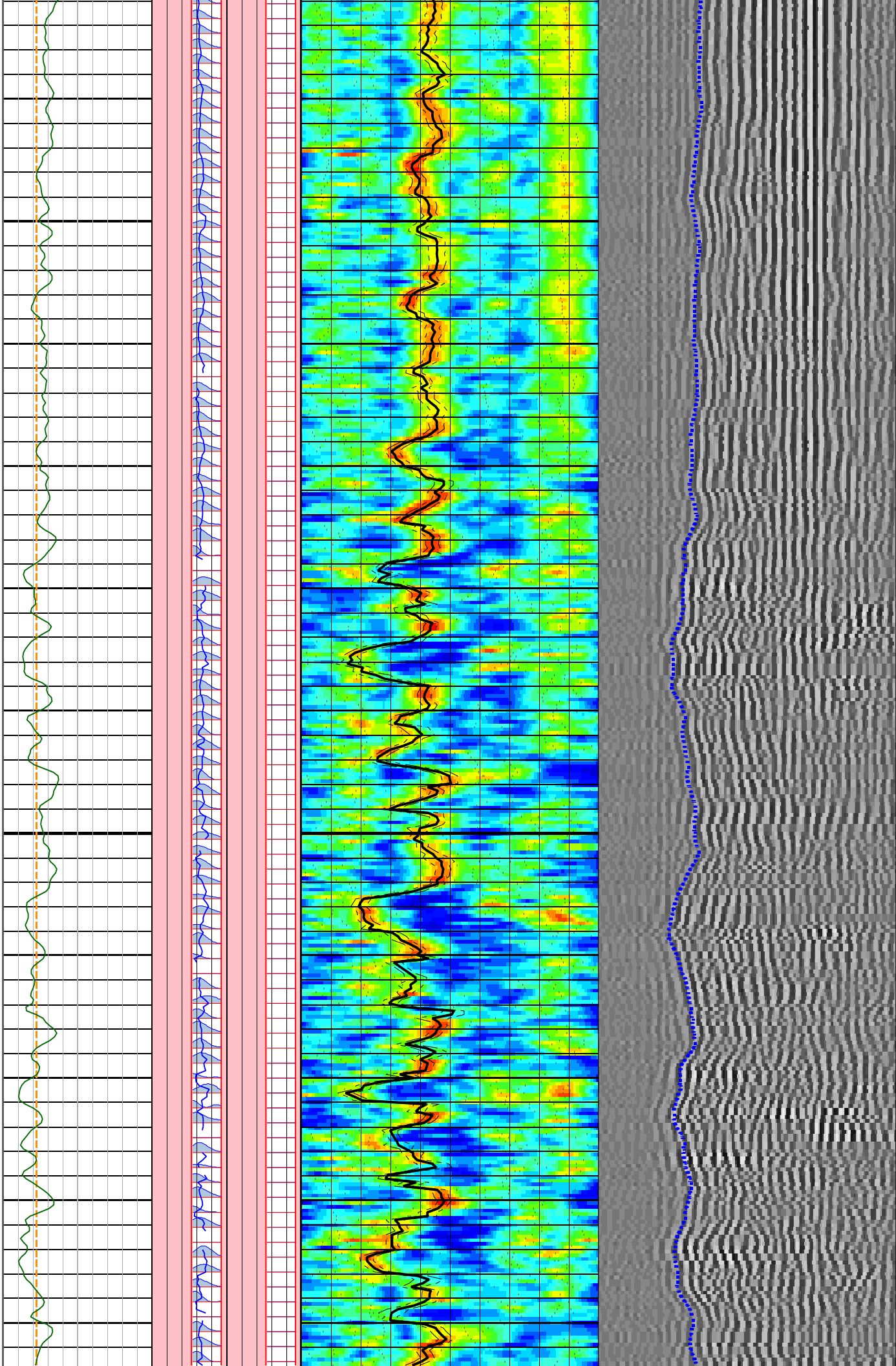

1375

1400

1425

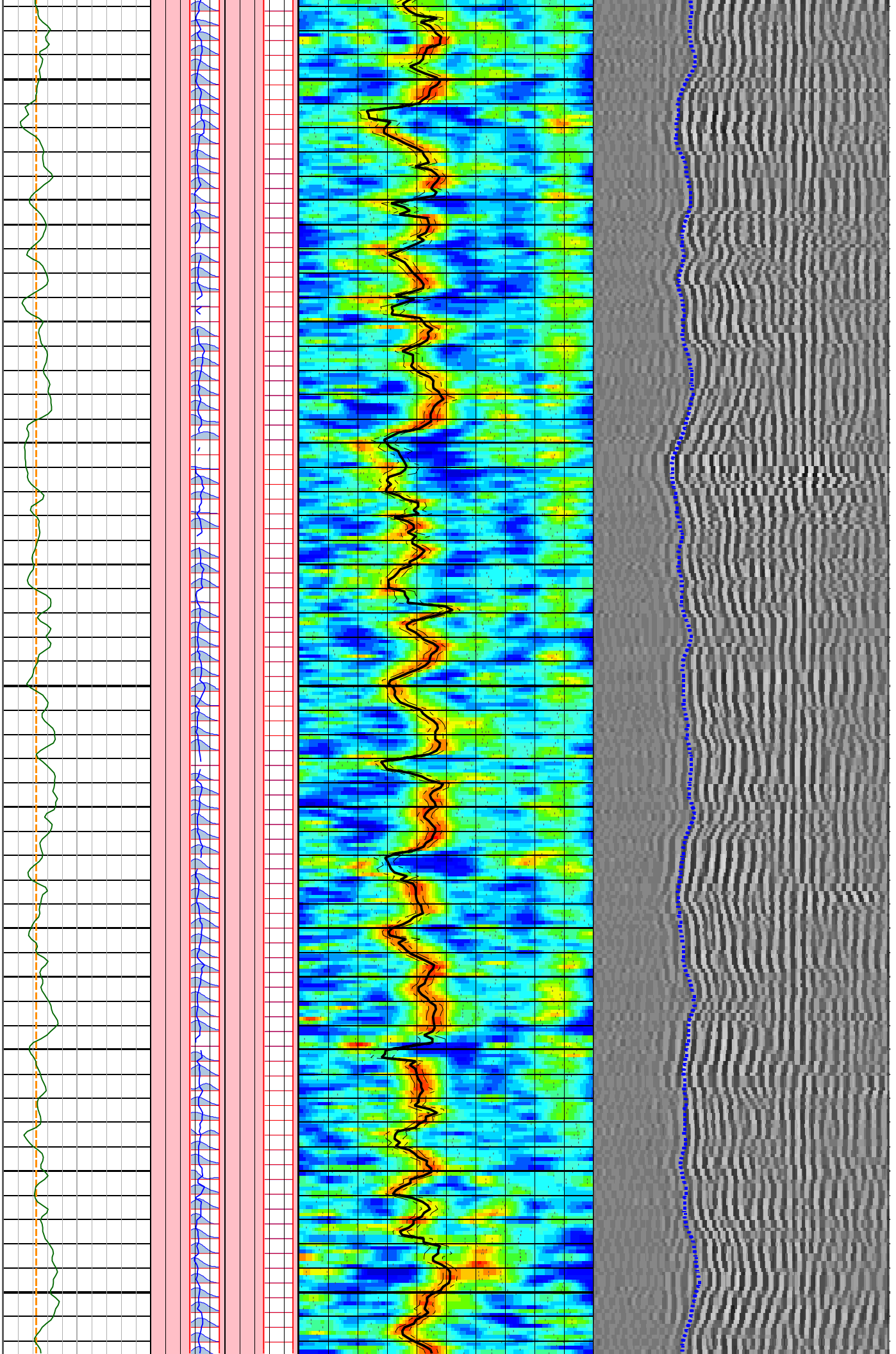

1450

1475

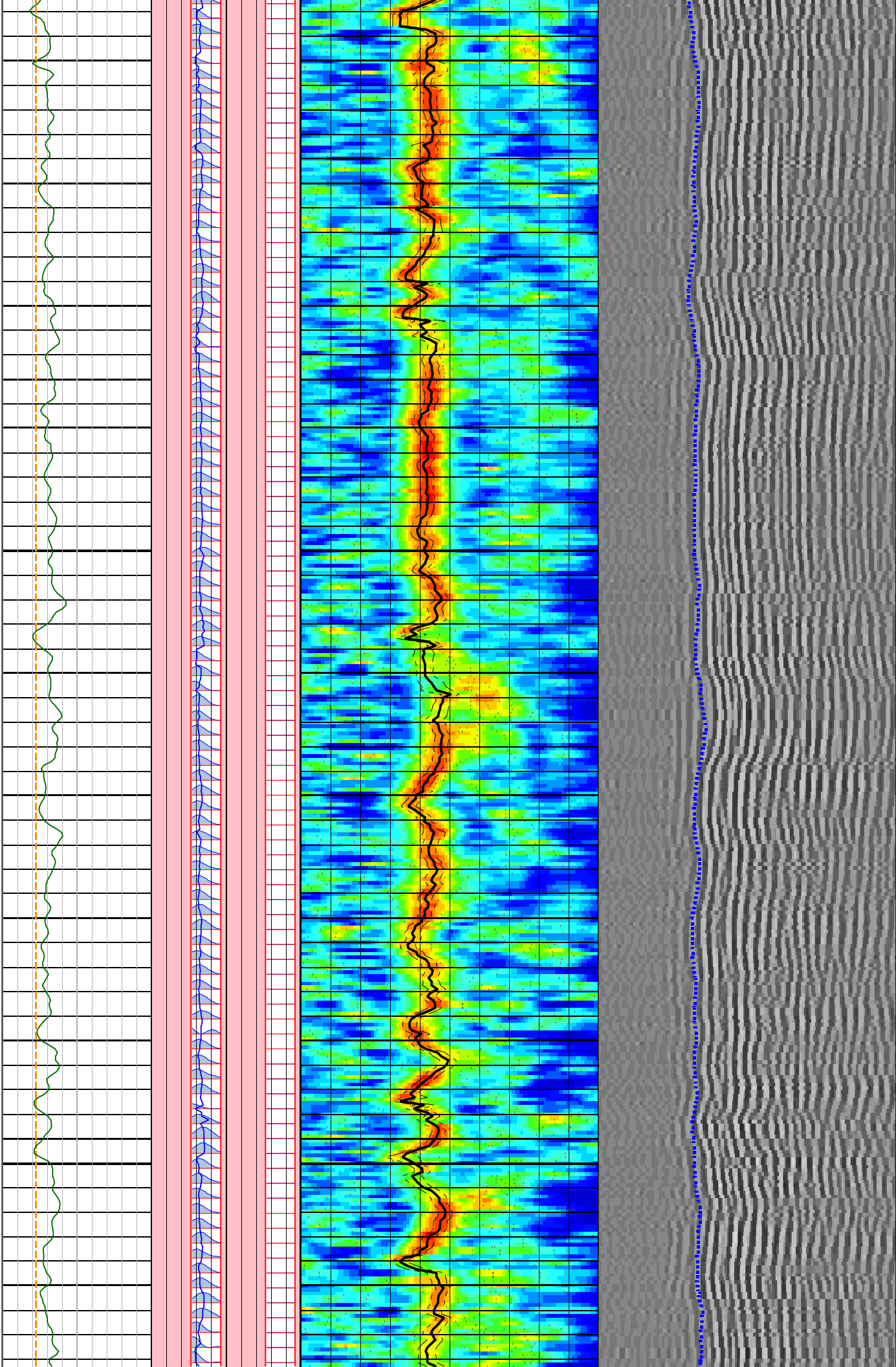

1500

1525

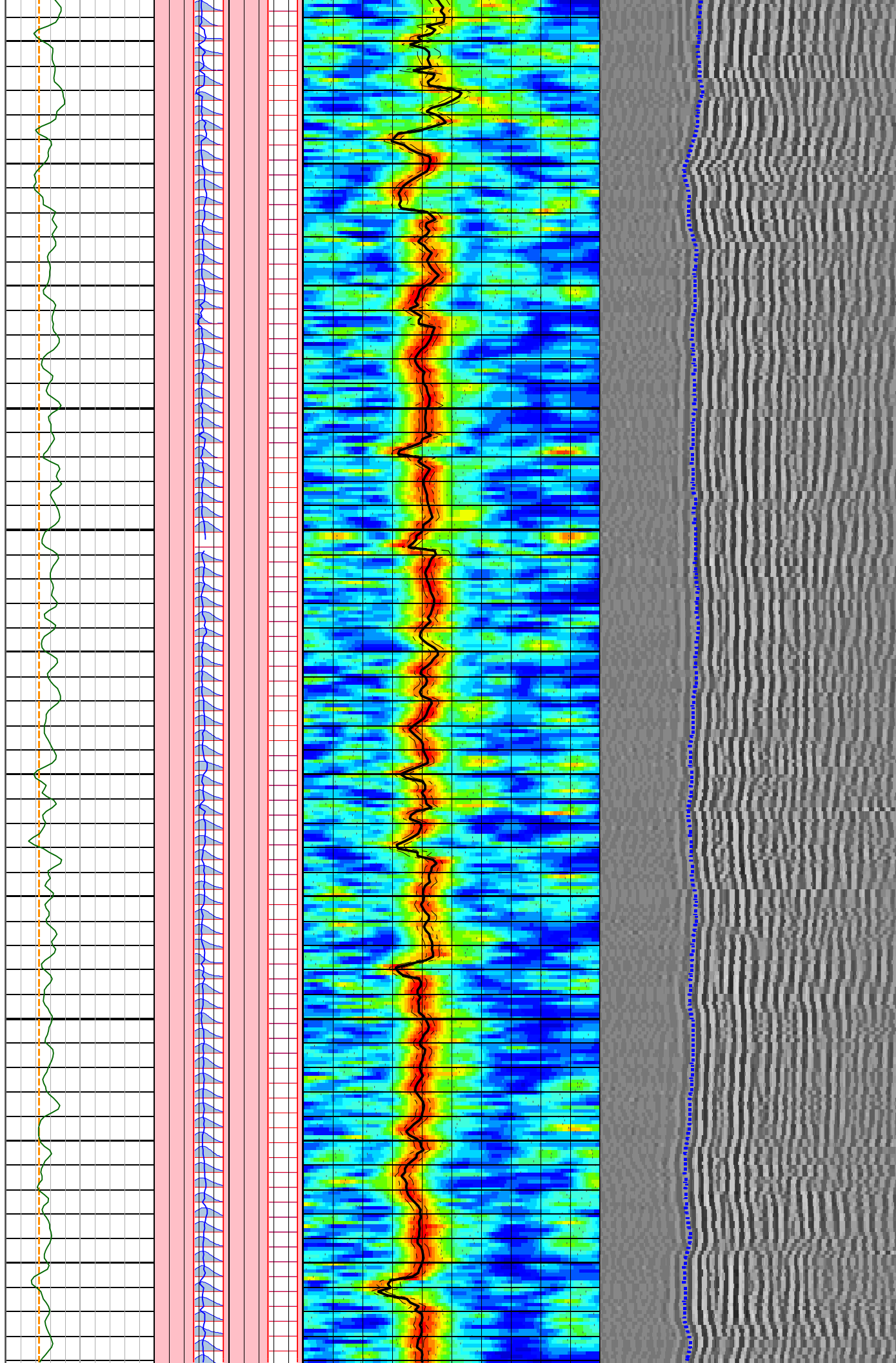

1550

1575

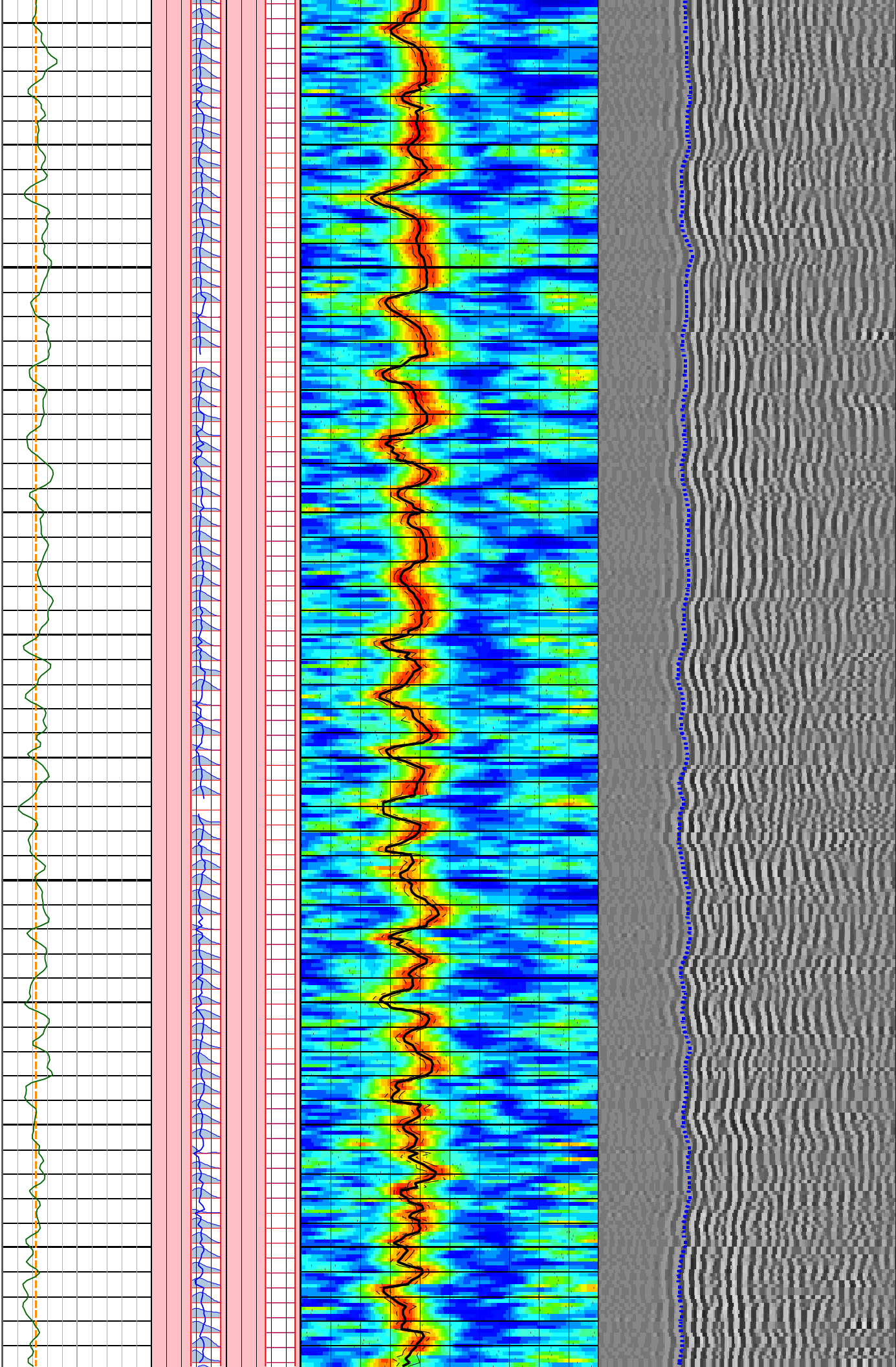

1600

1625

1650

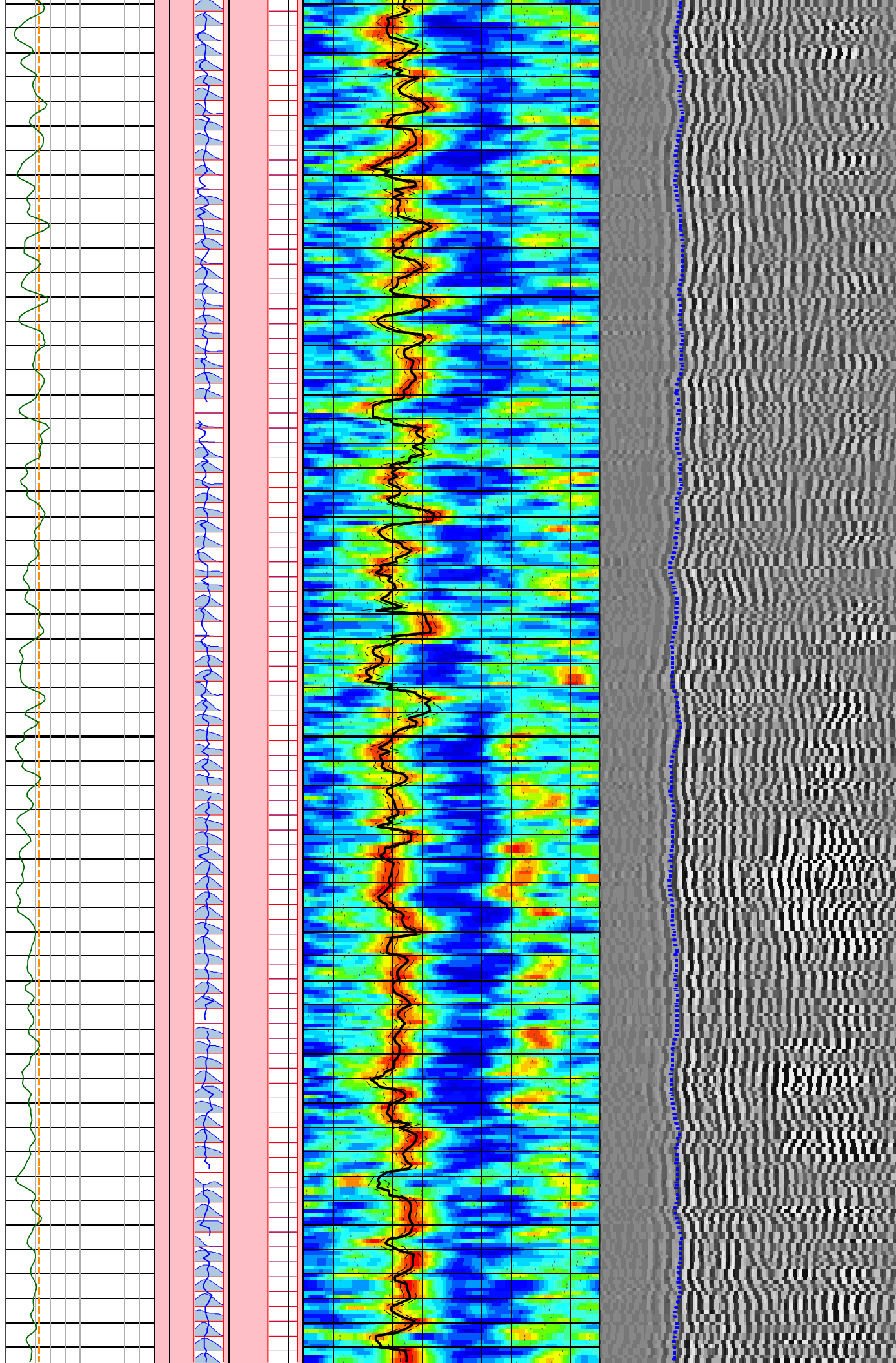

1675

1700

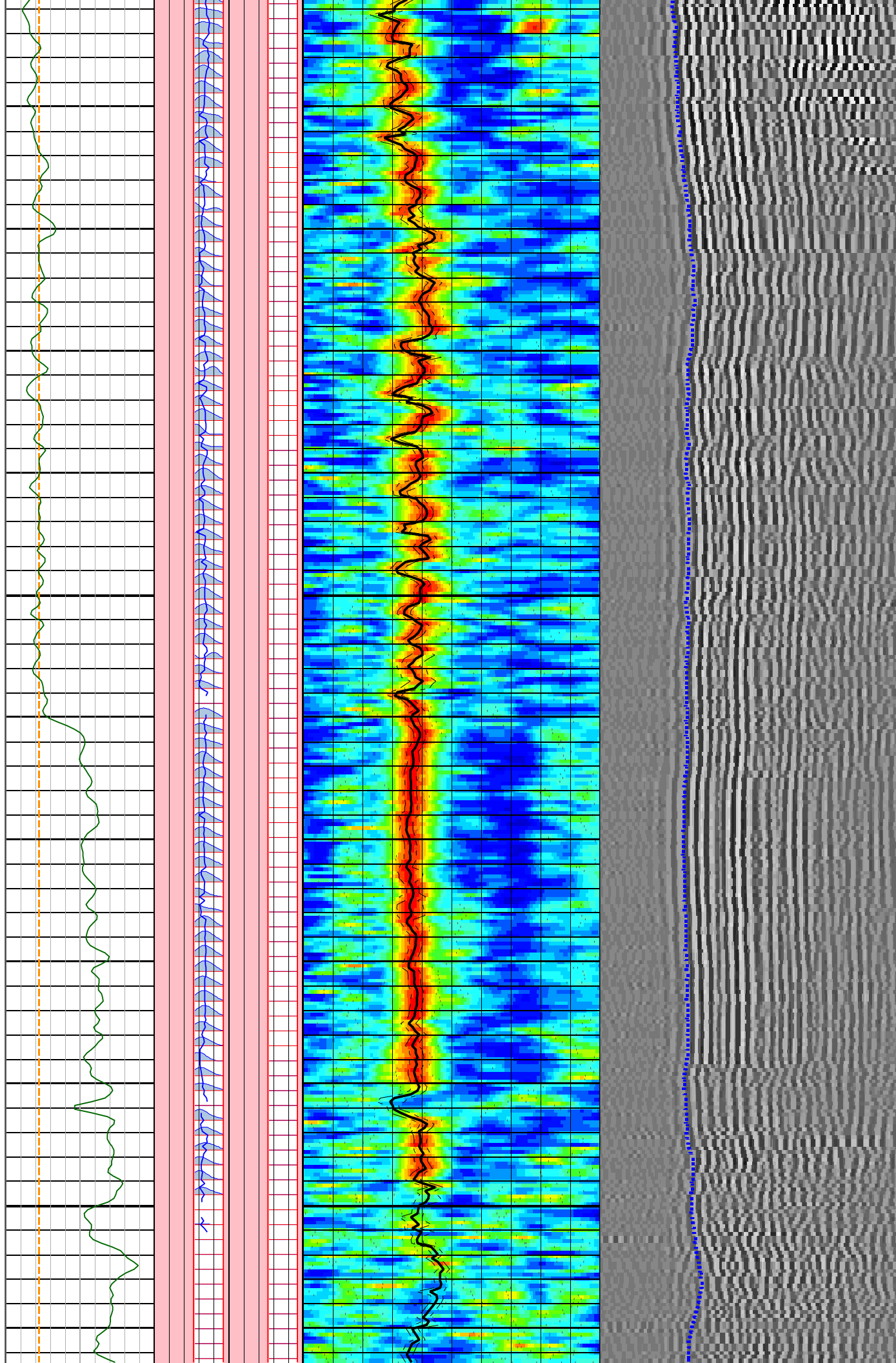

1725

1750

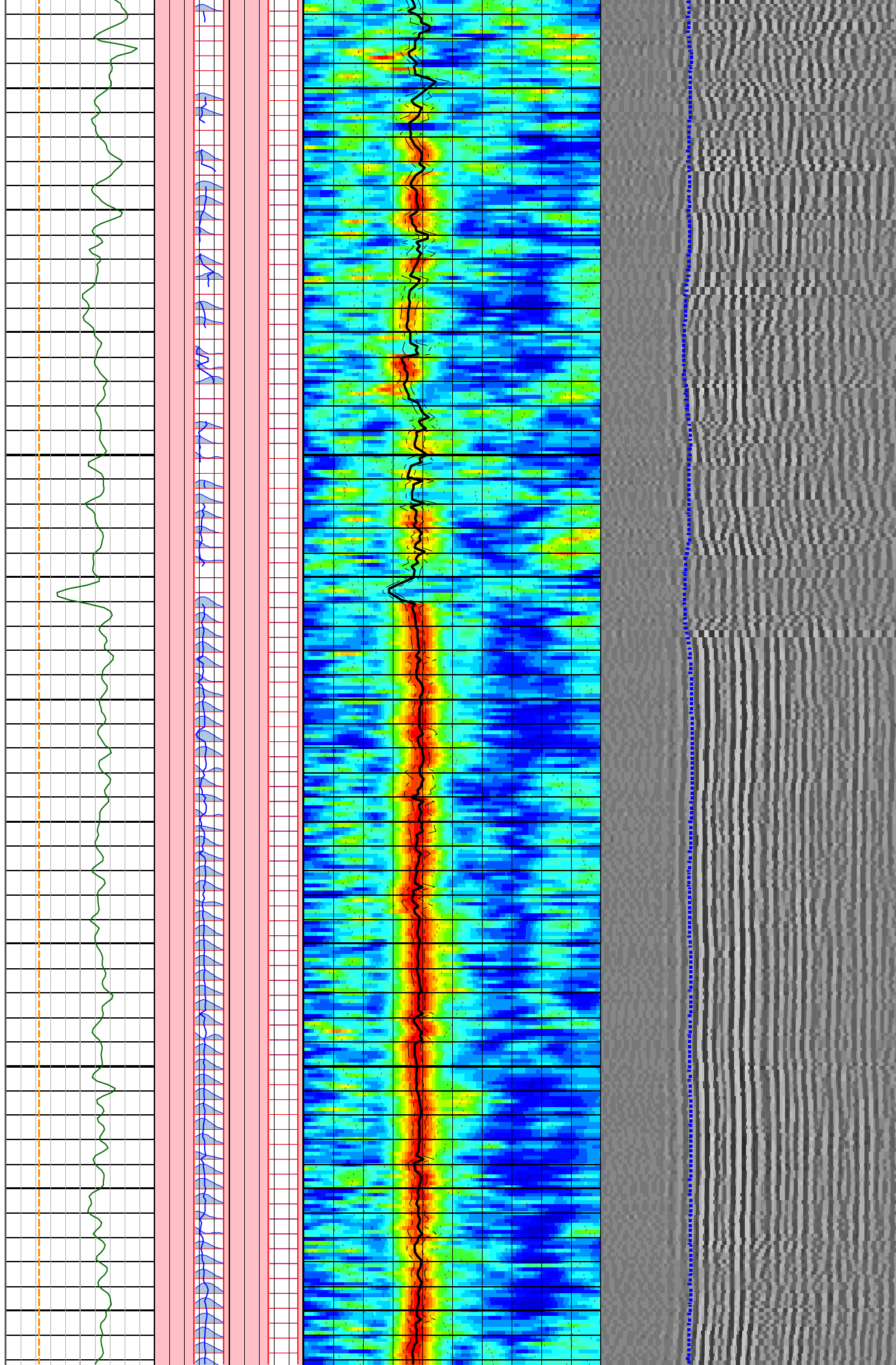

1775

1800

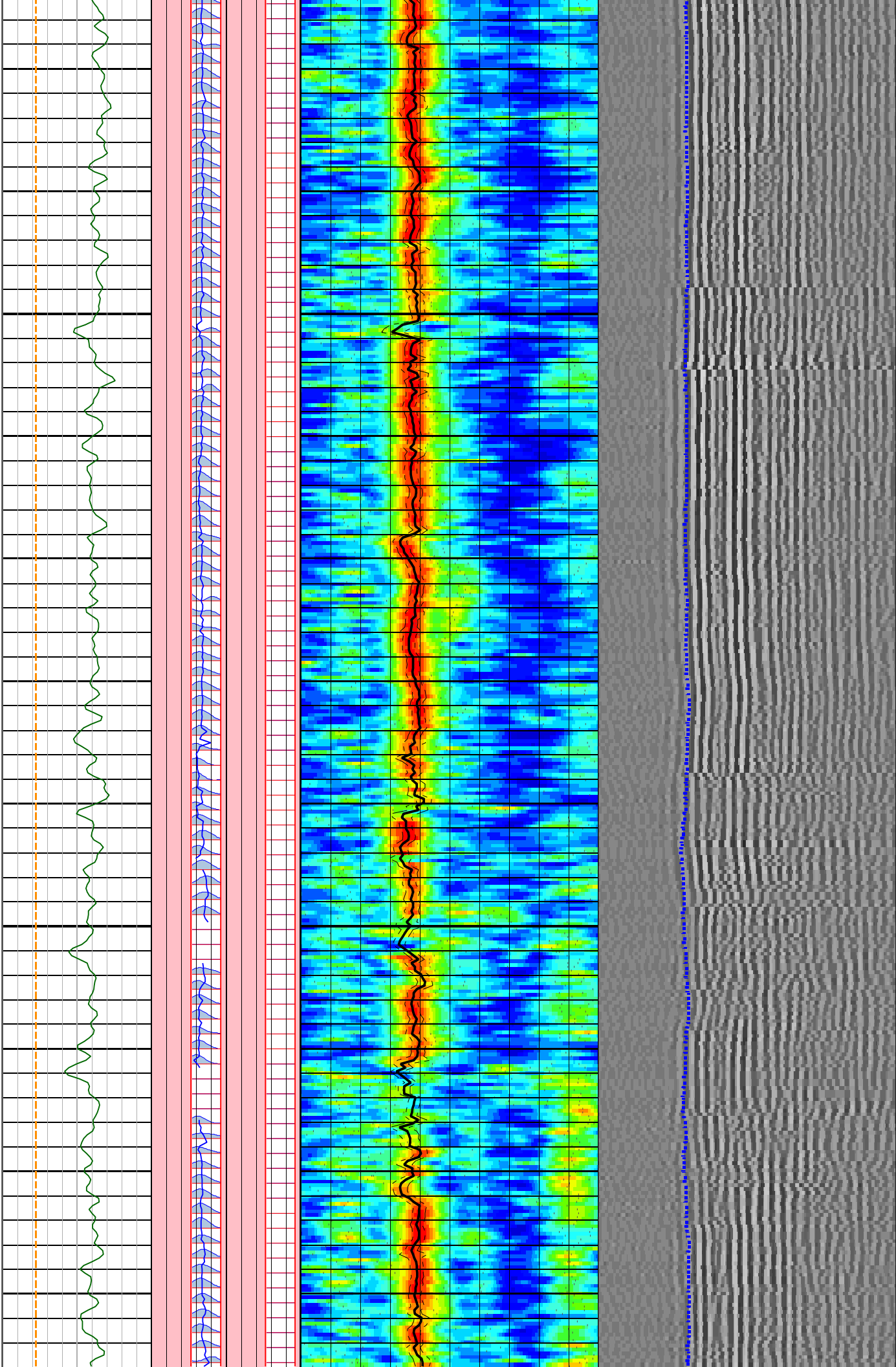

1825

1850

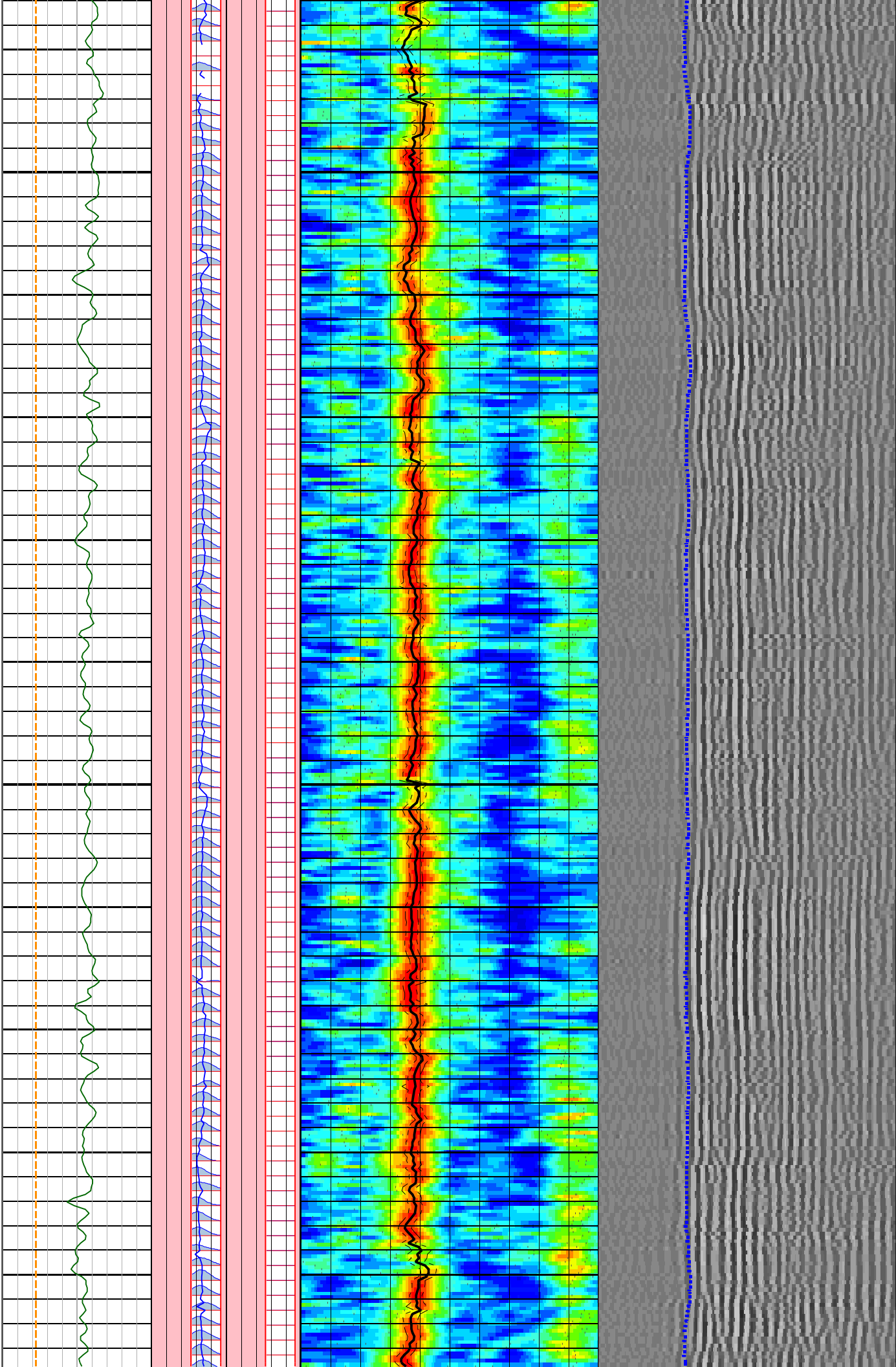

1875

1900

1925

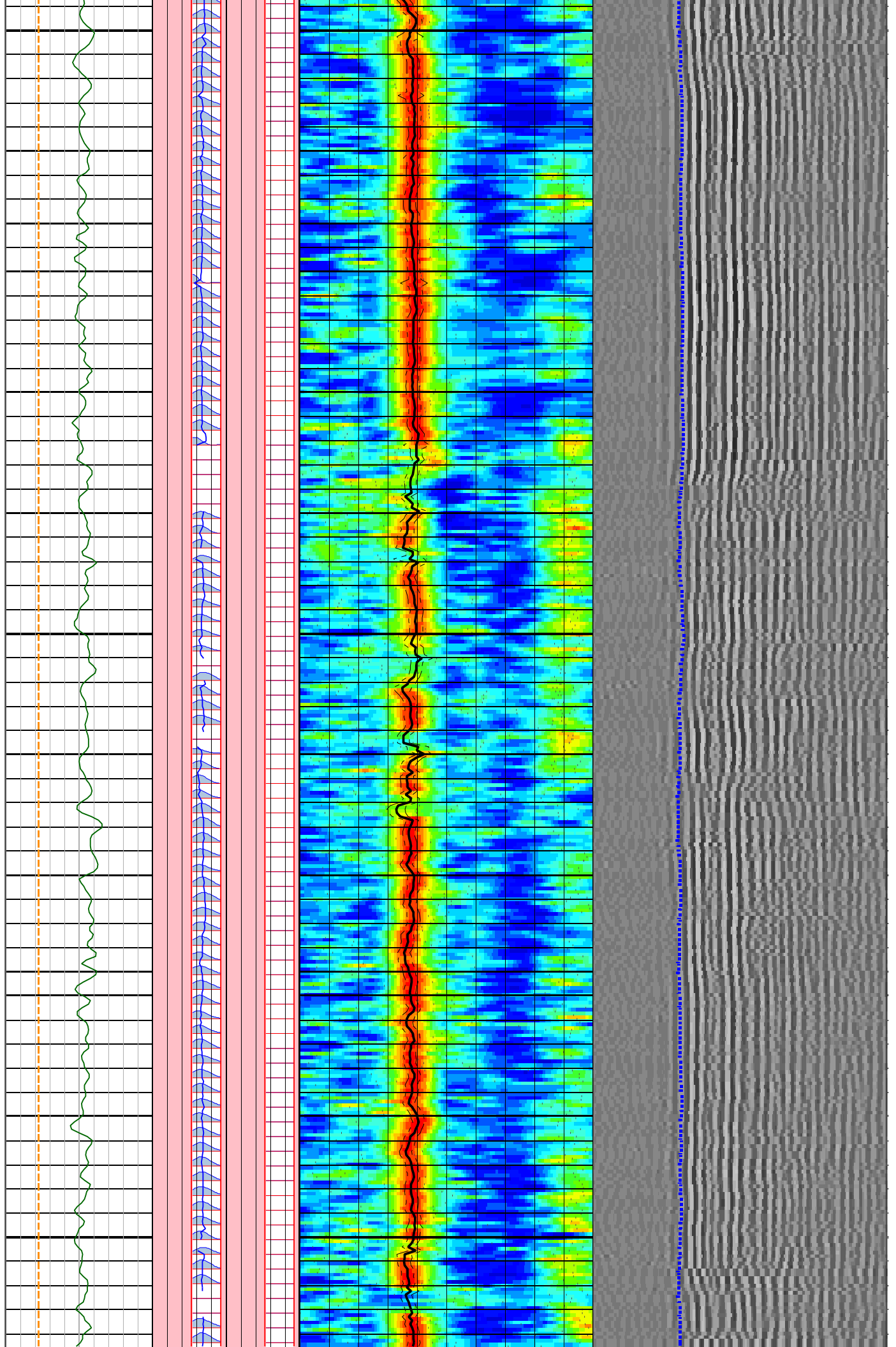

1950

1975

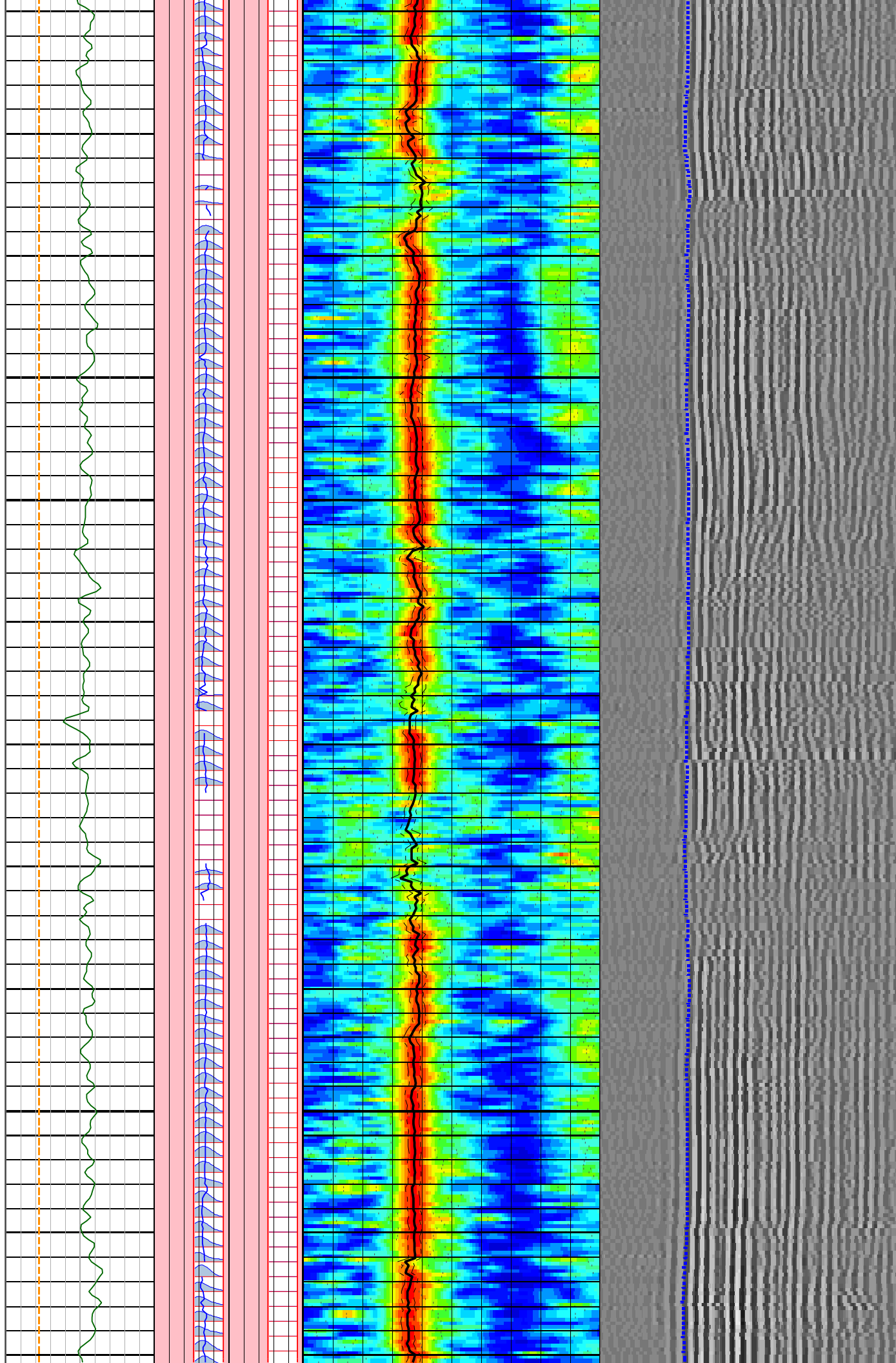

2000

2025

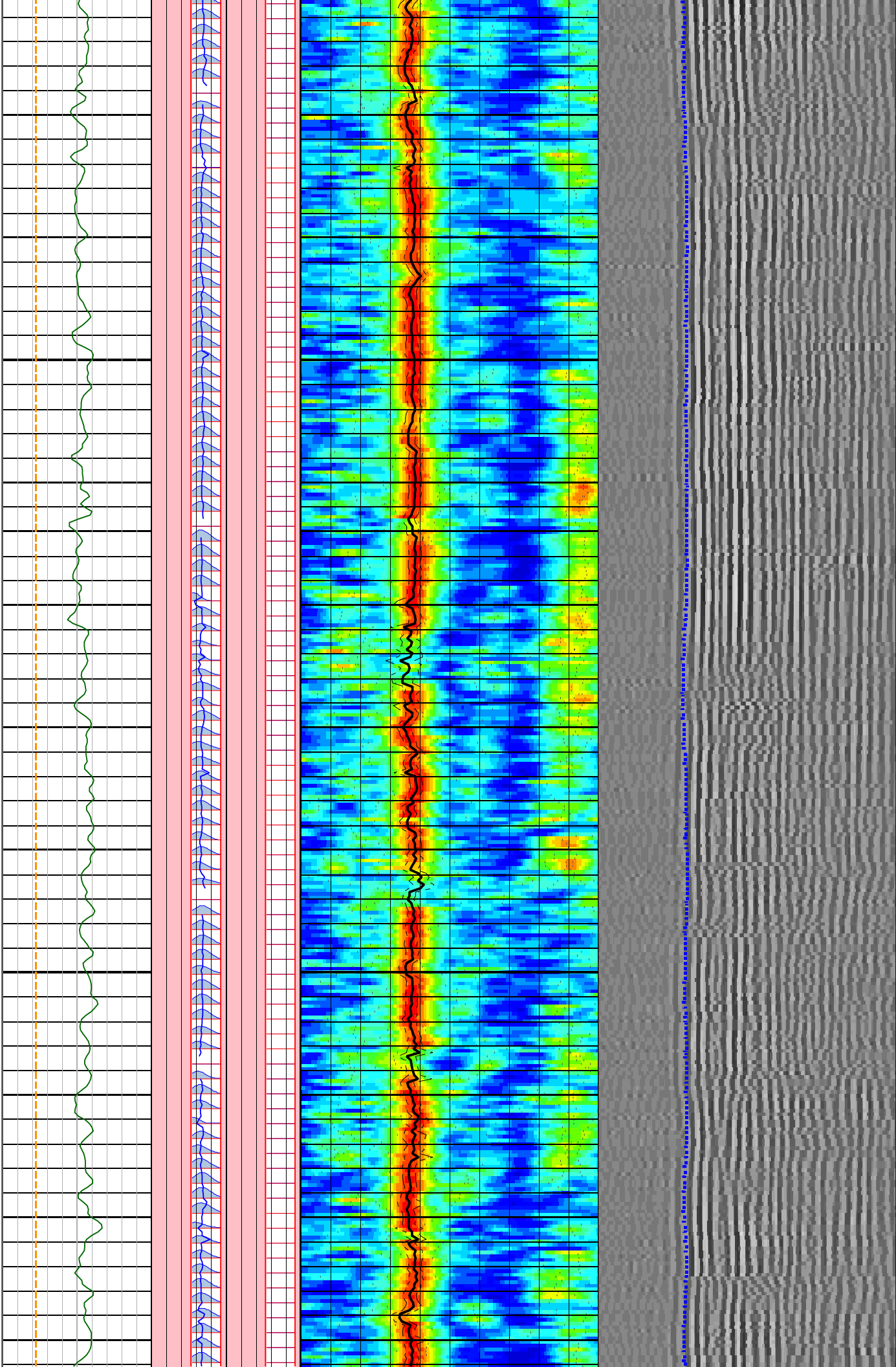

2050

2075

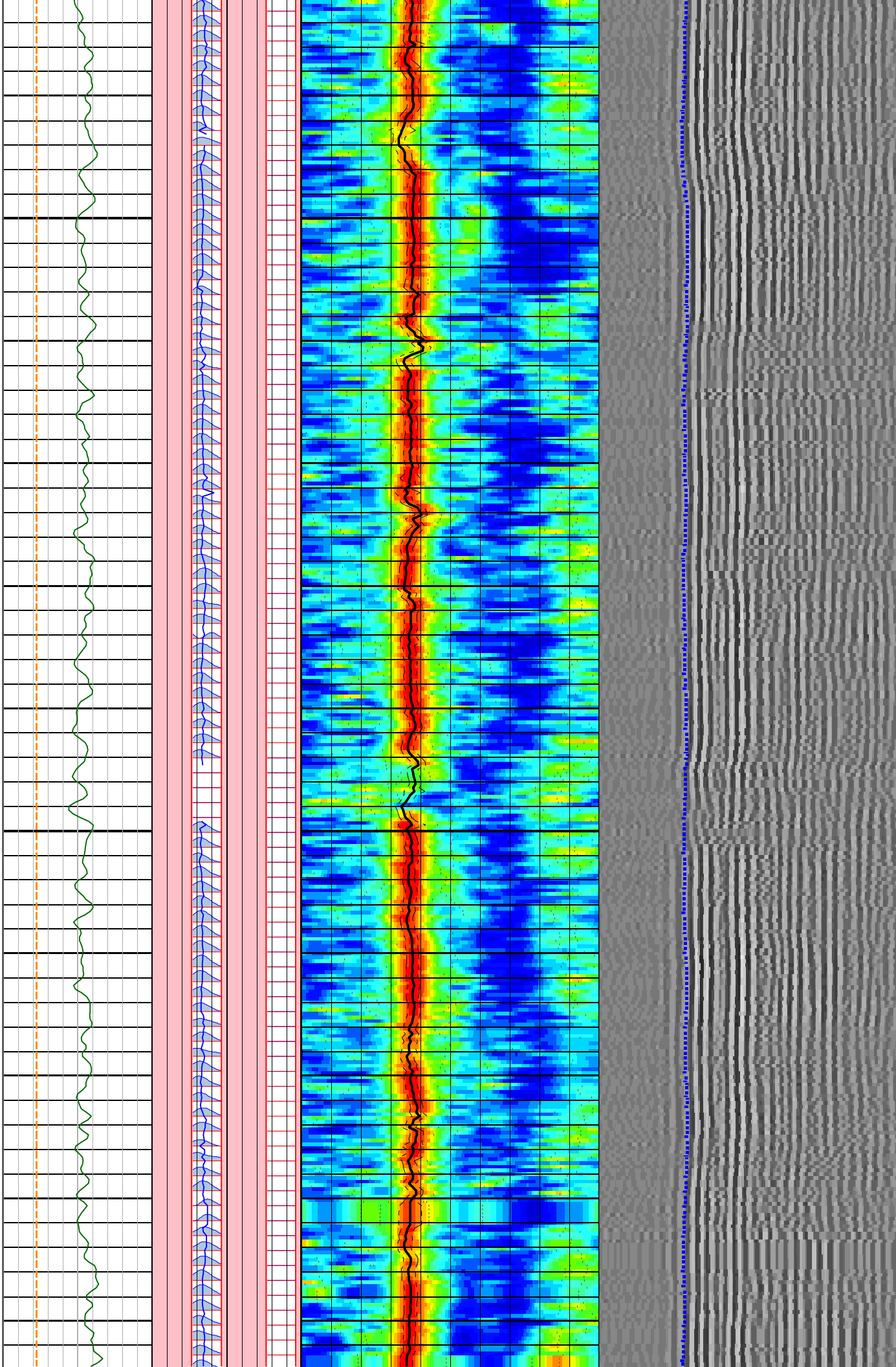

2100

2125

2150

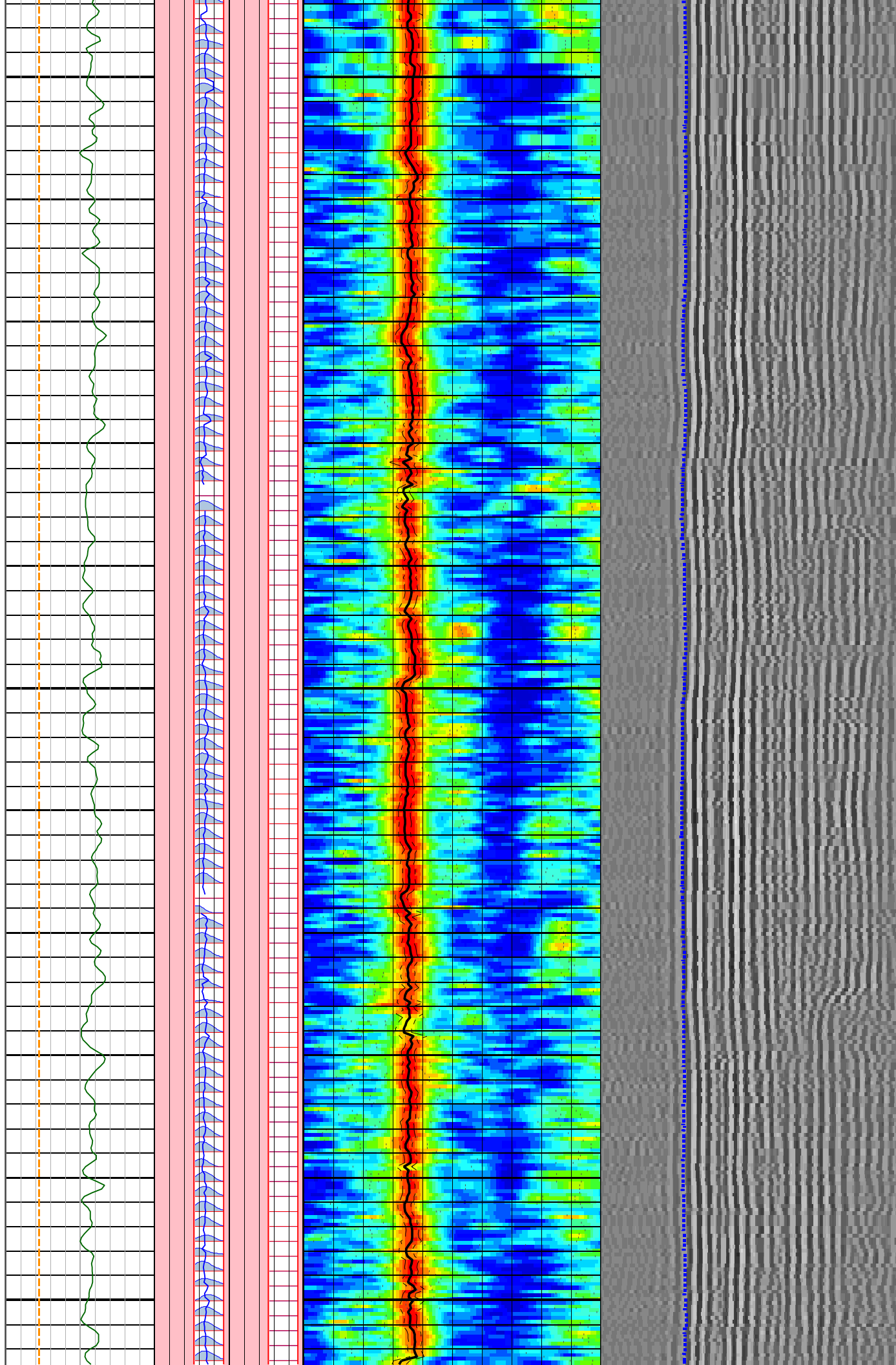

2175

2200

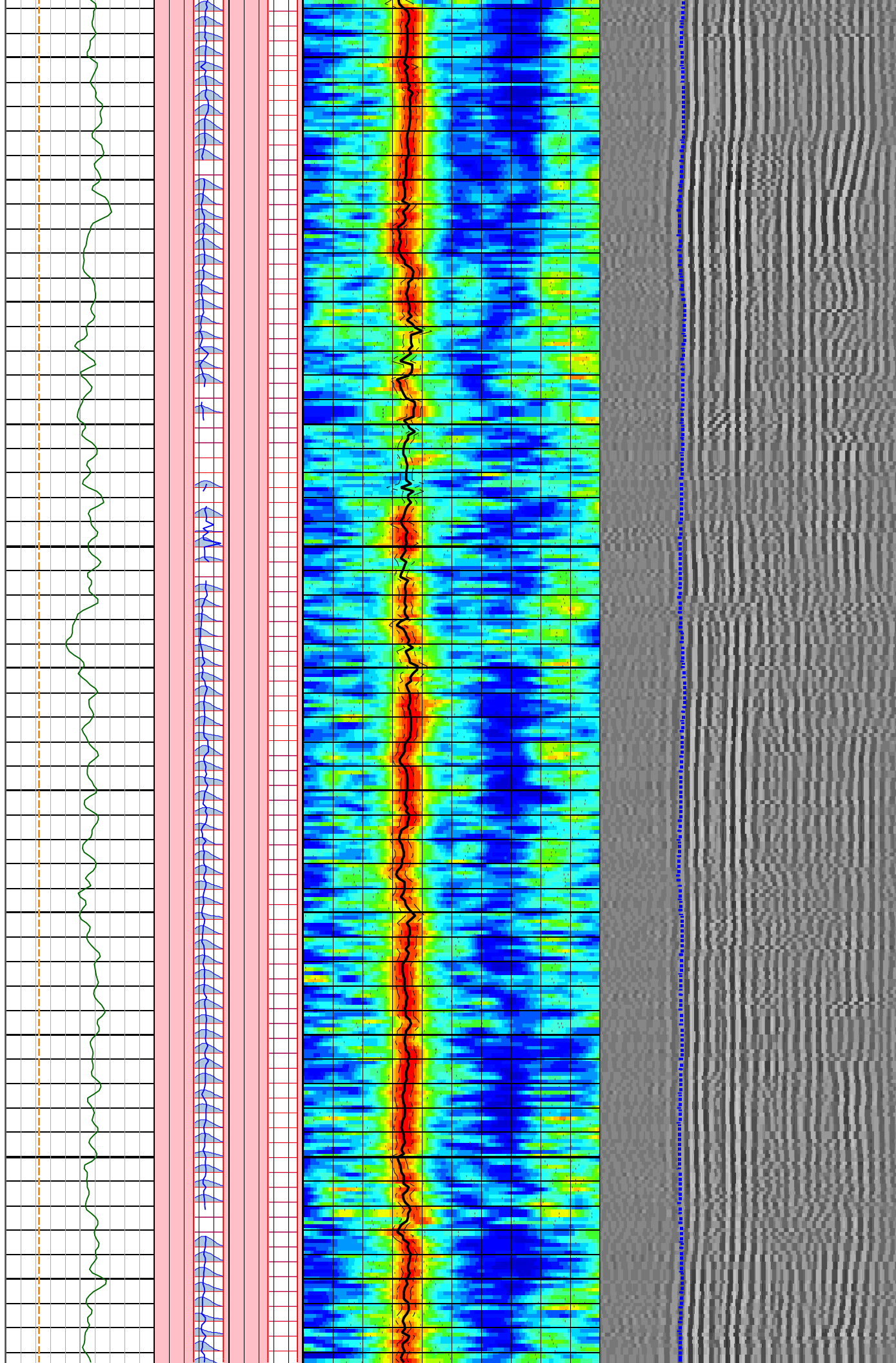

2225

2250

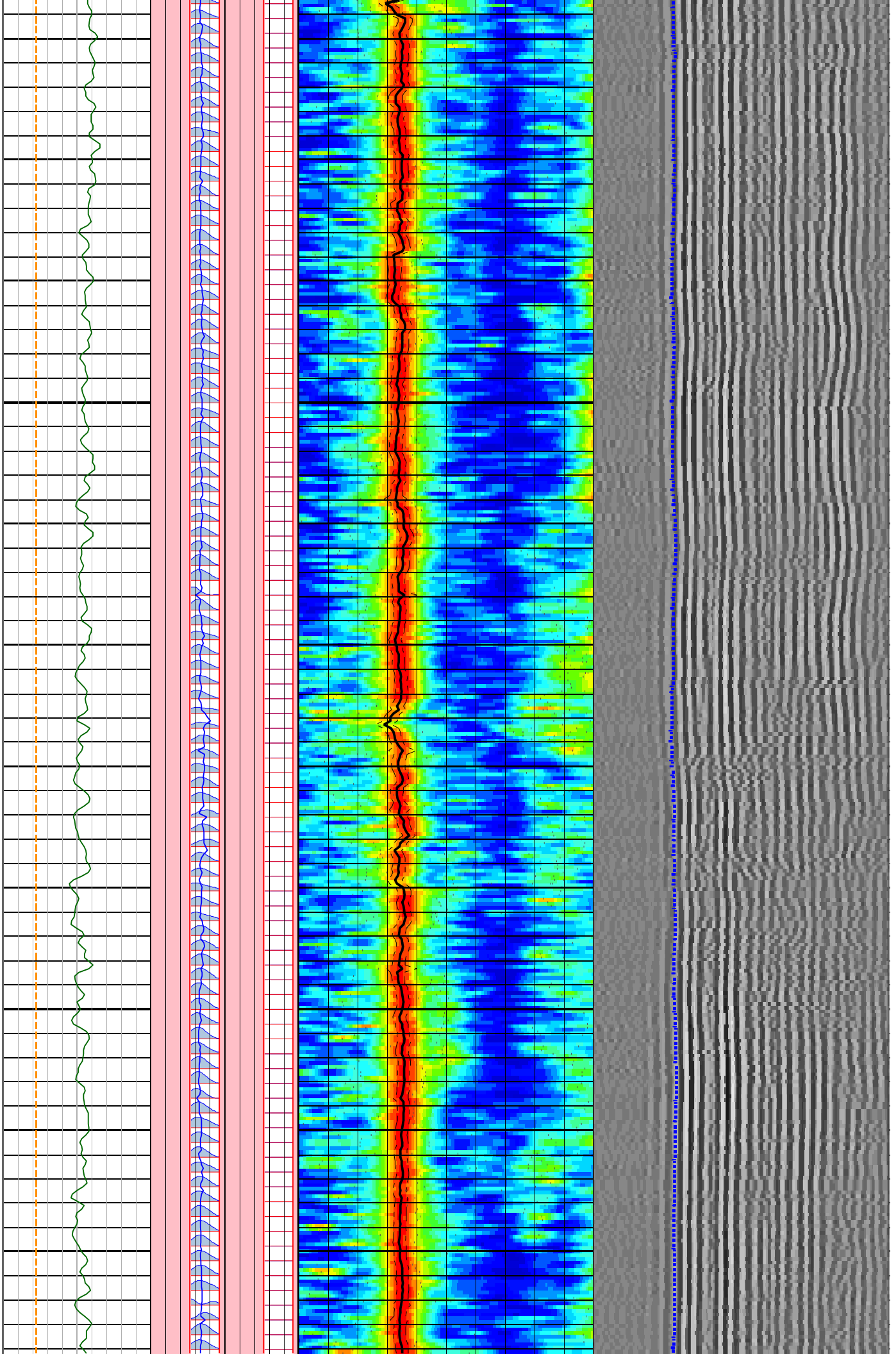

2275

2300

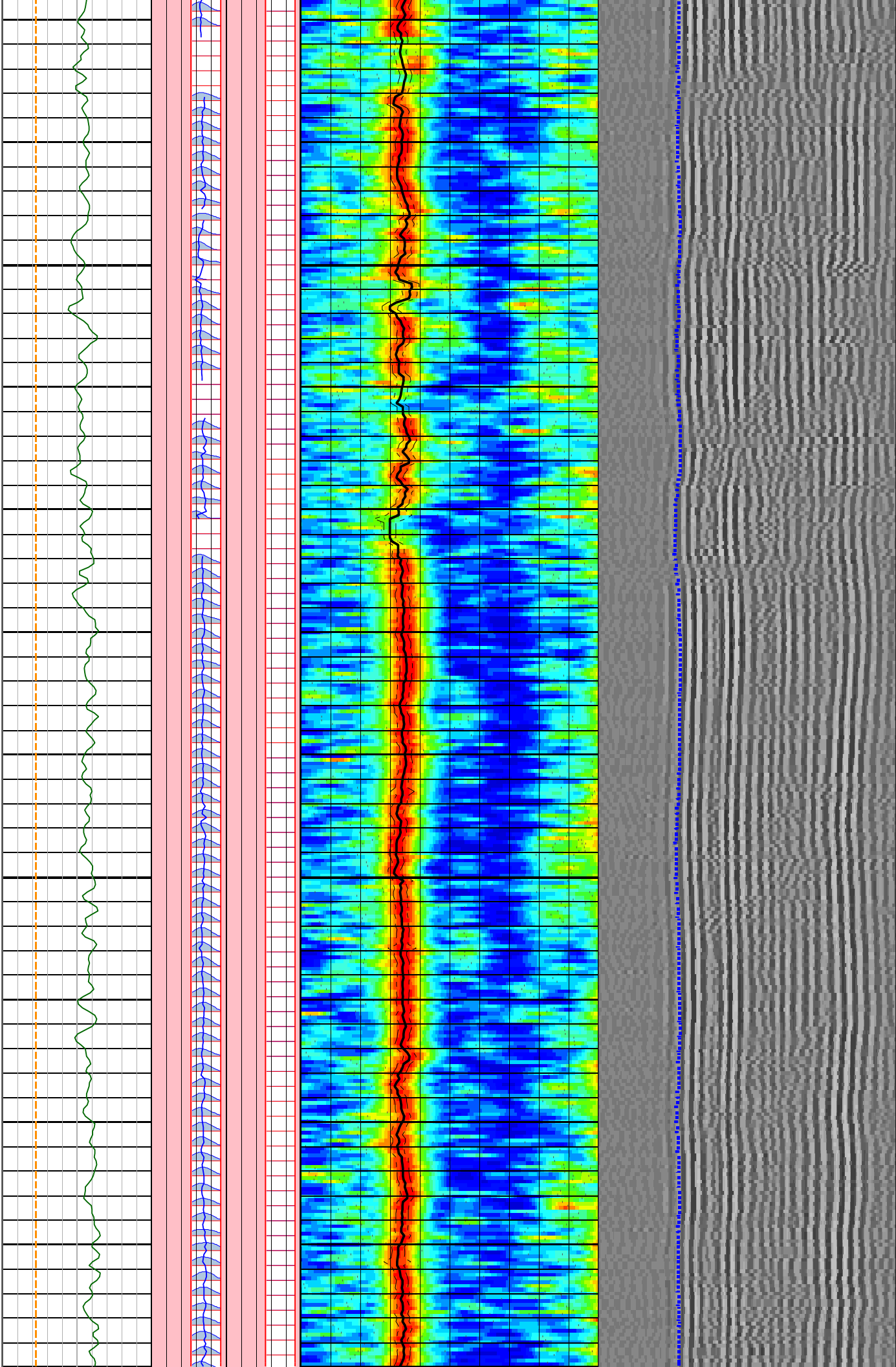

2325

2350

2375

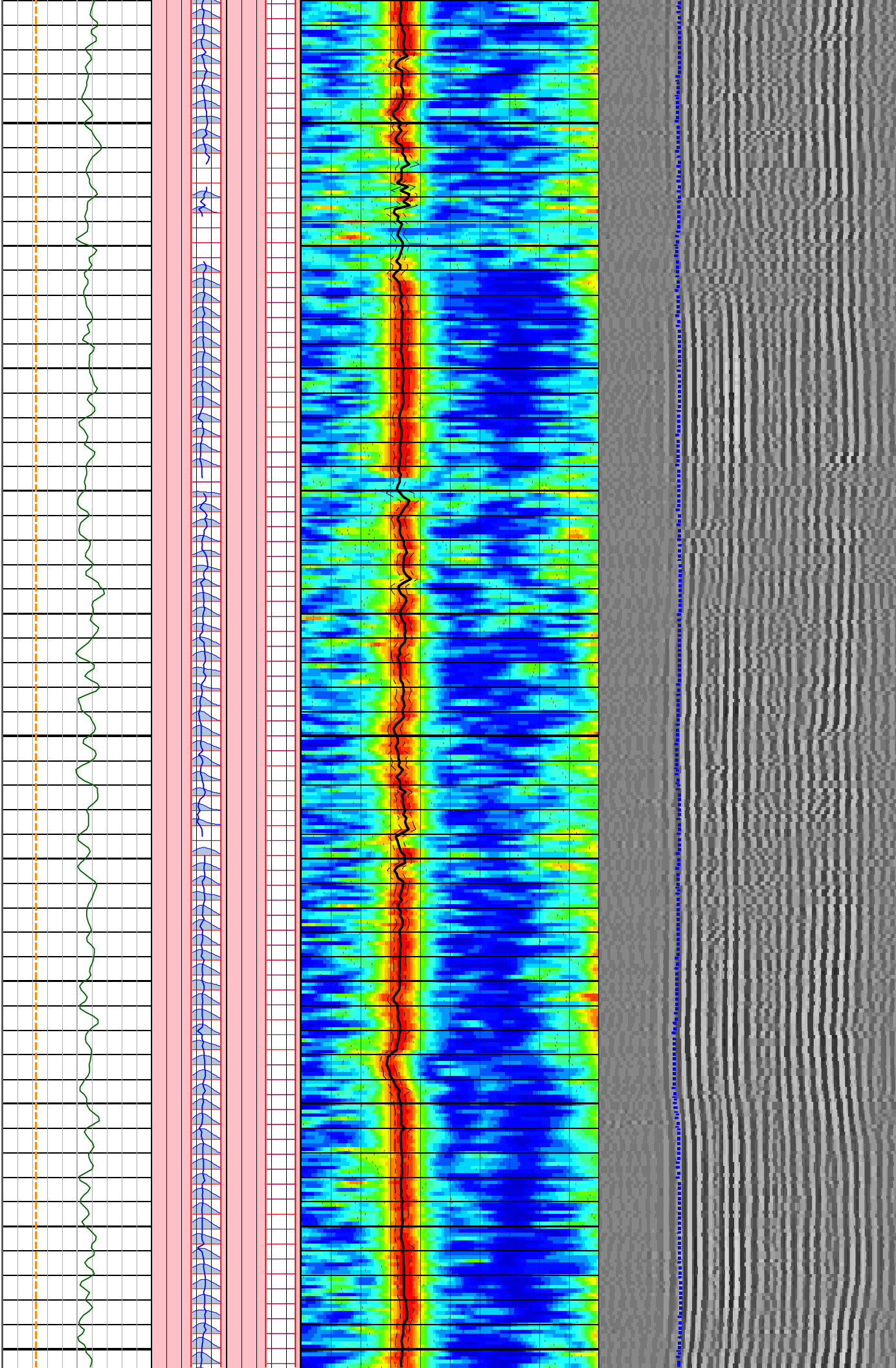

2400

2425

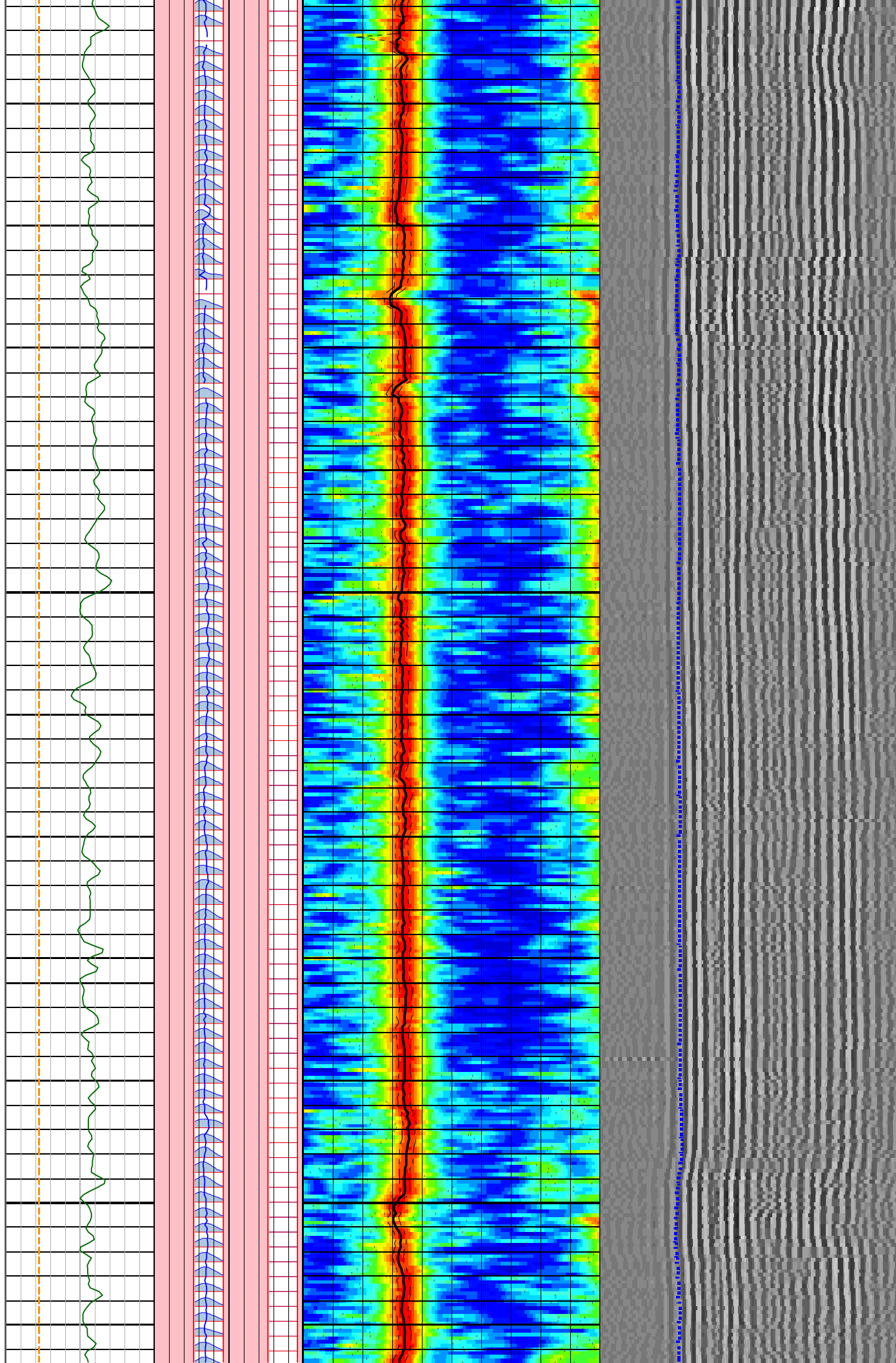

2450

2475

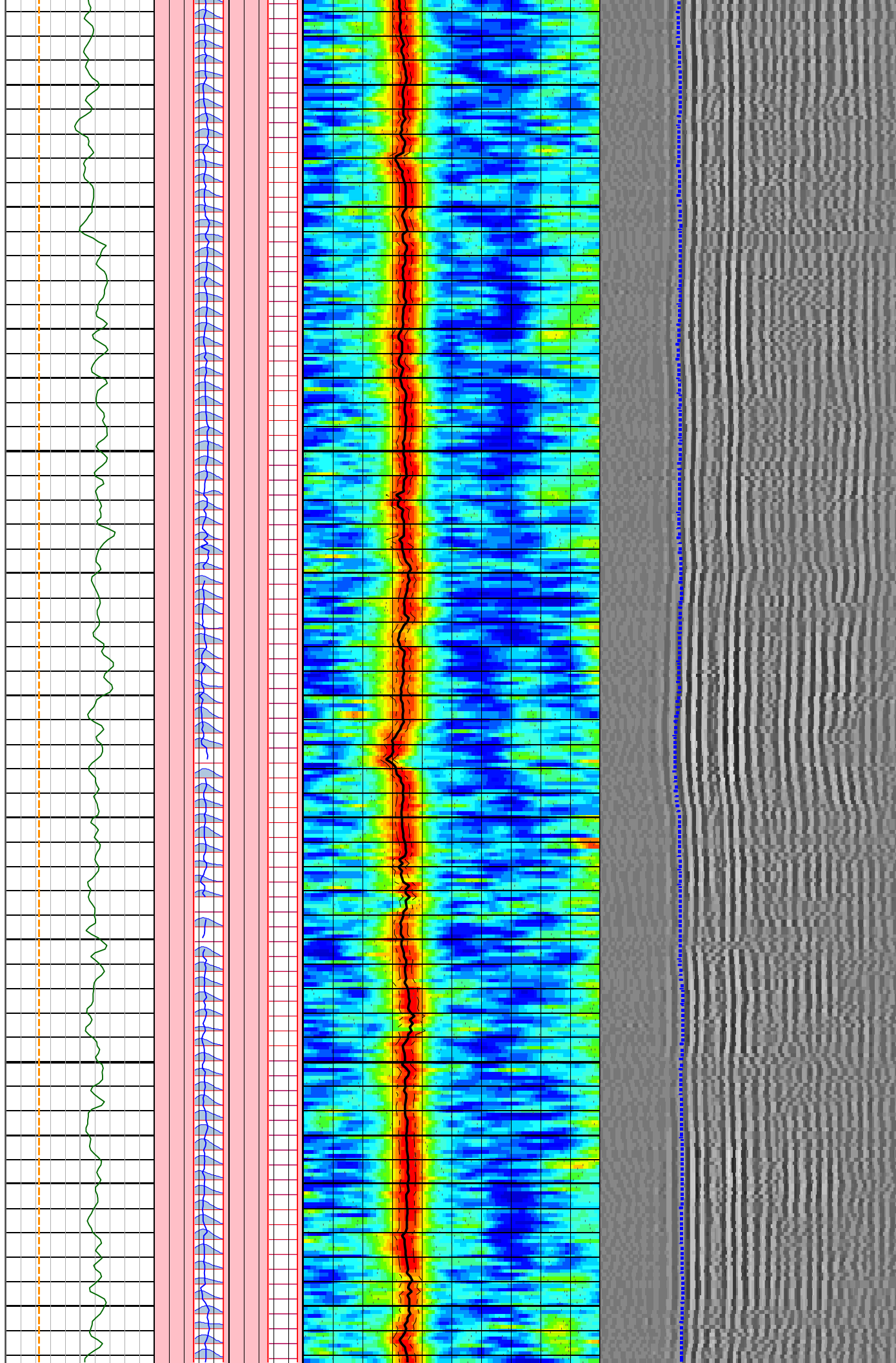

2500

2525

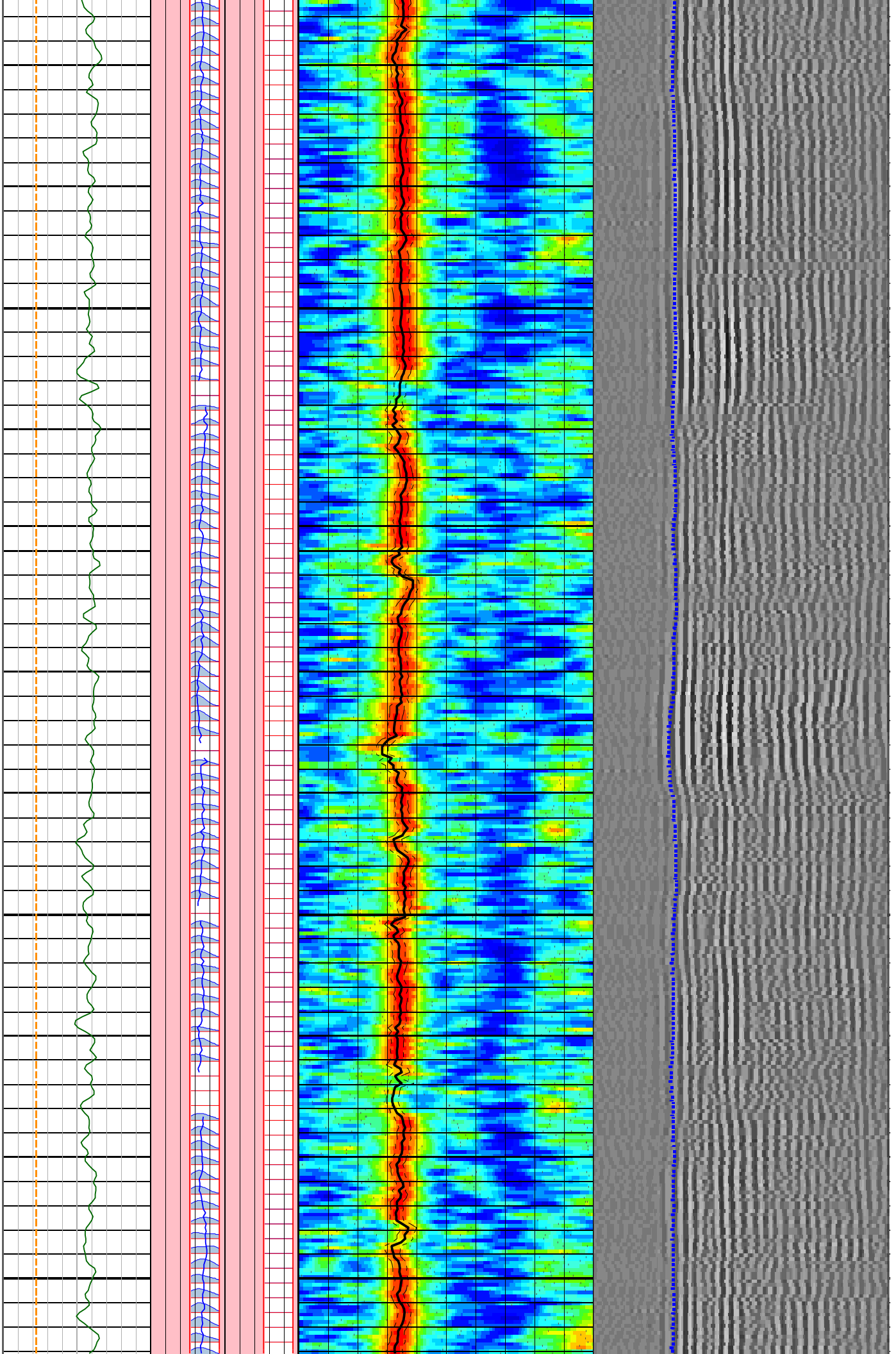

2550

2575

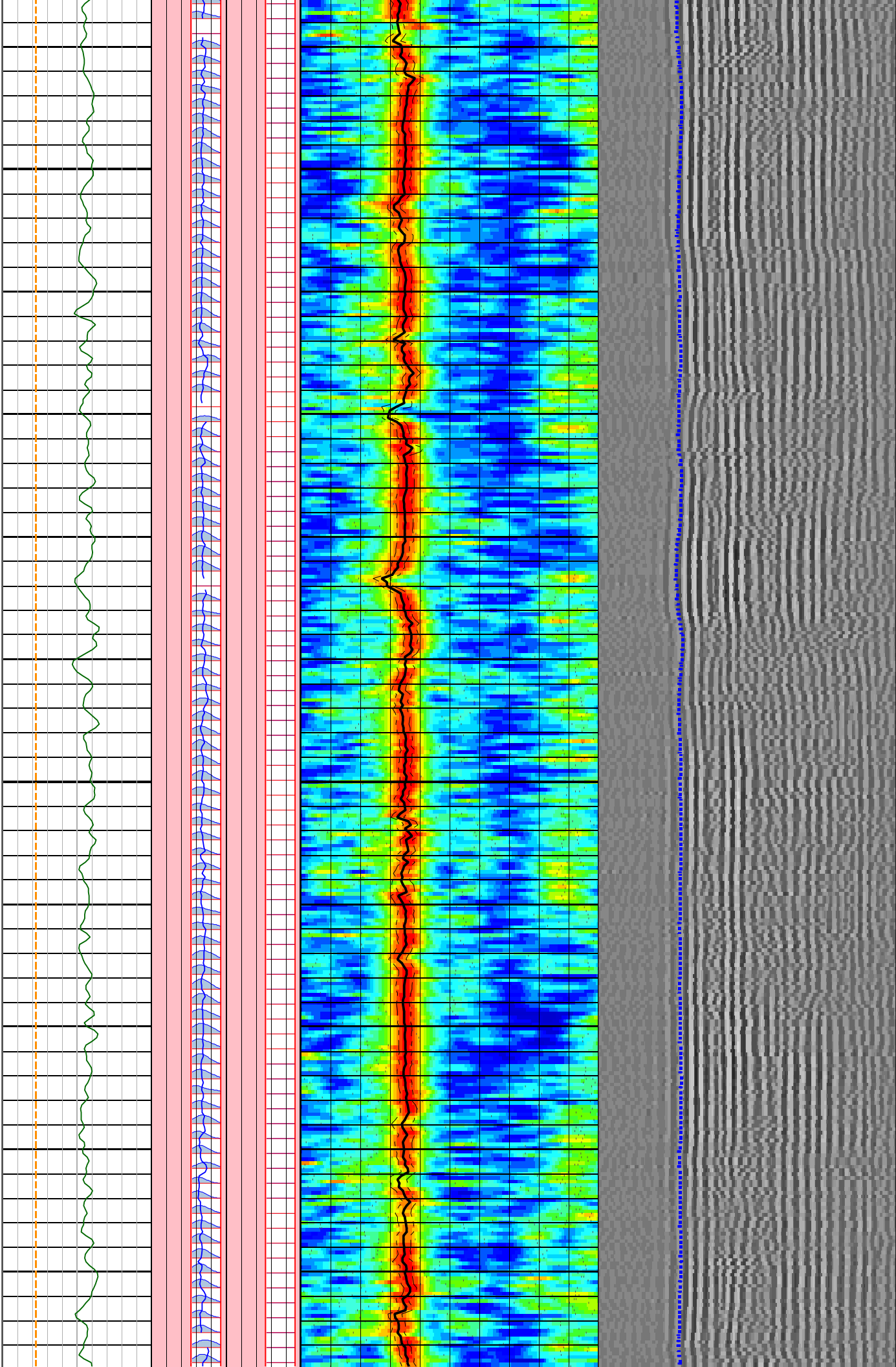

2600

2625

2650

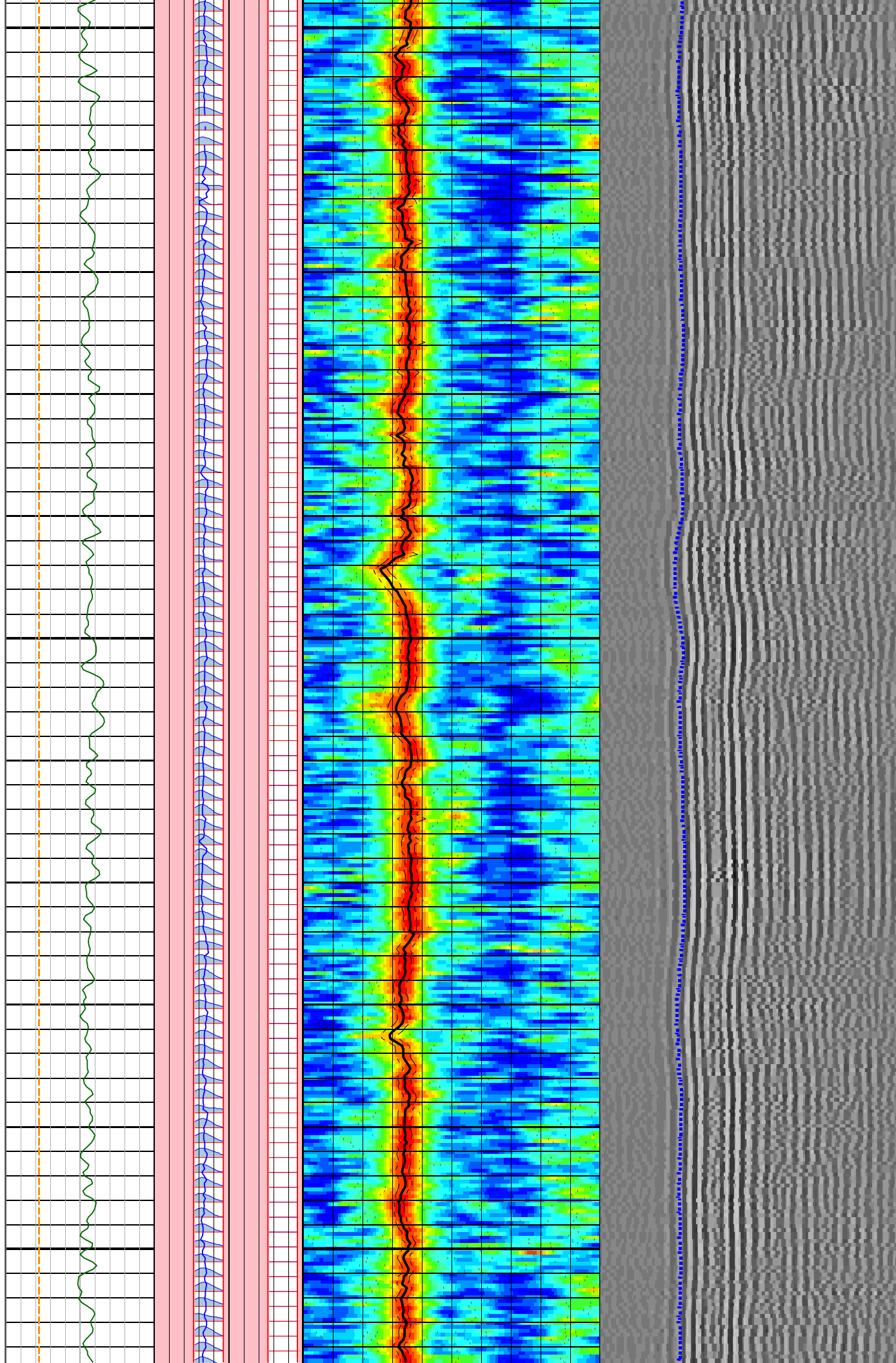

2675

2700

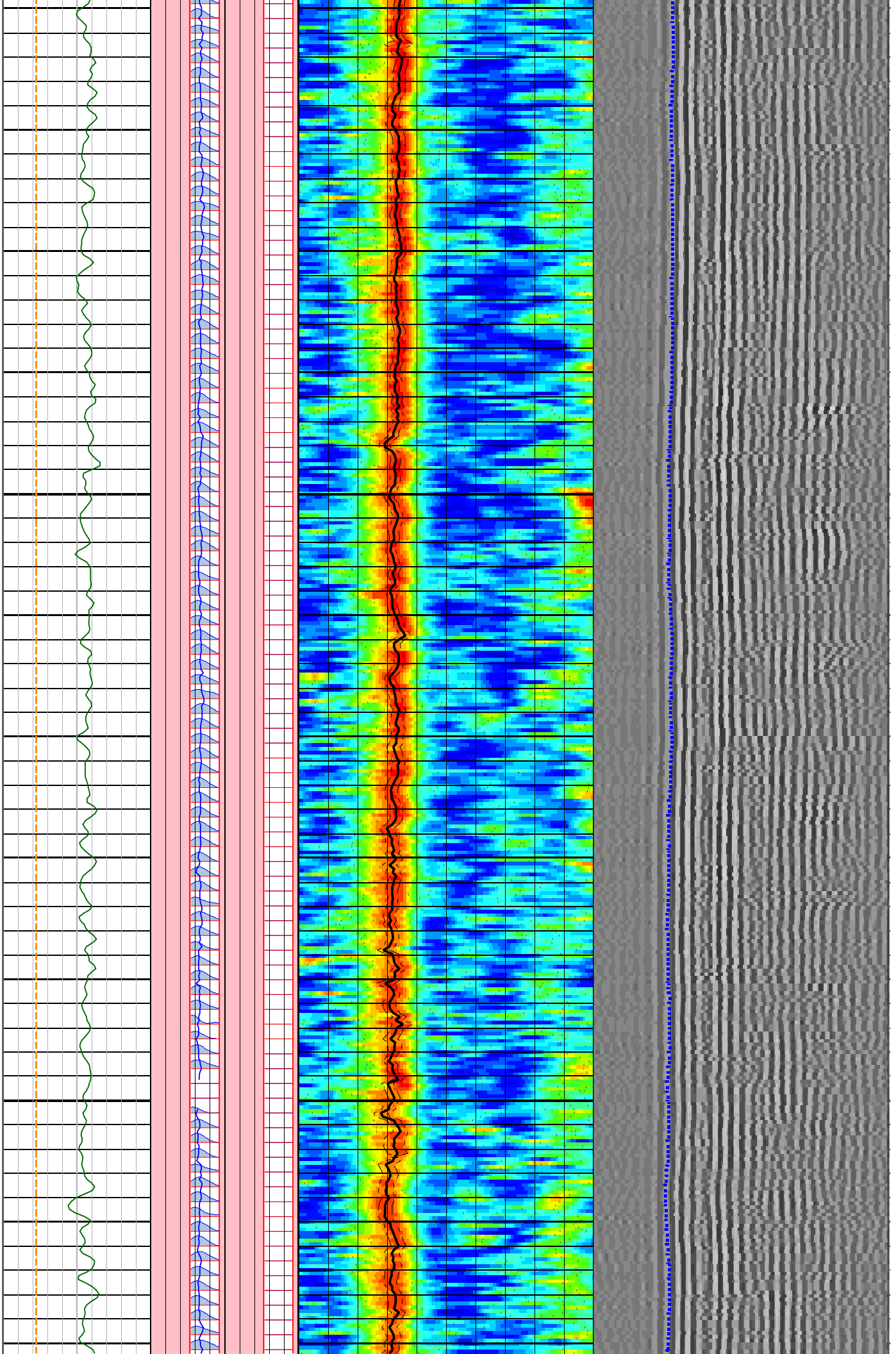

2725

2750

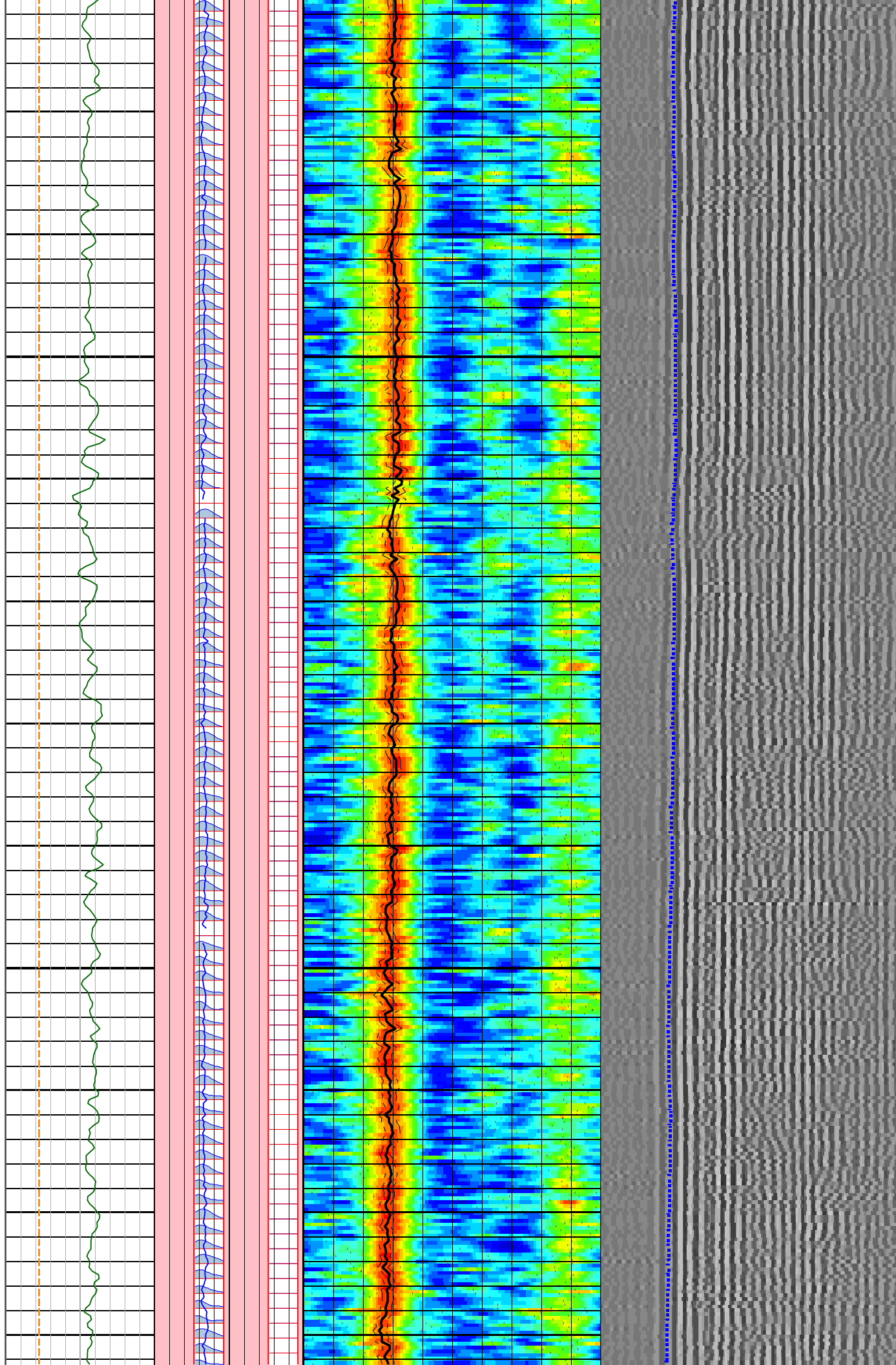

2775

2800

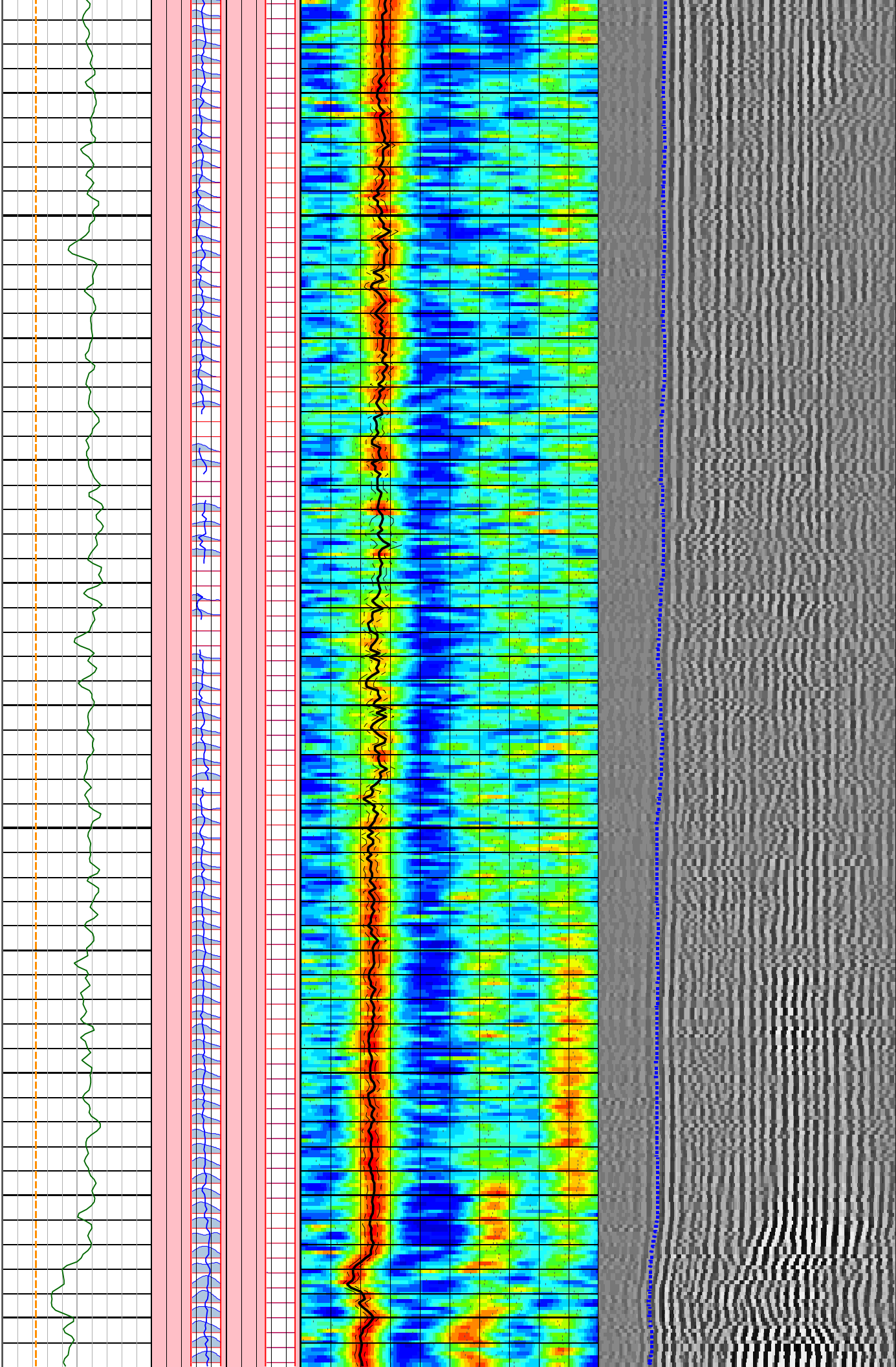

2825

2850

2875

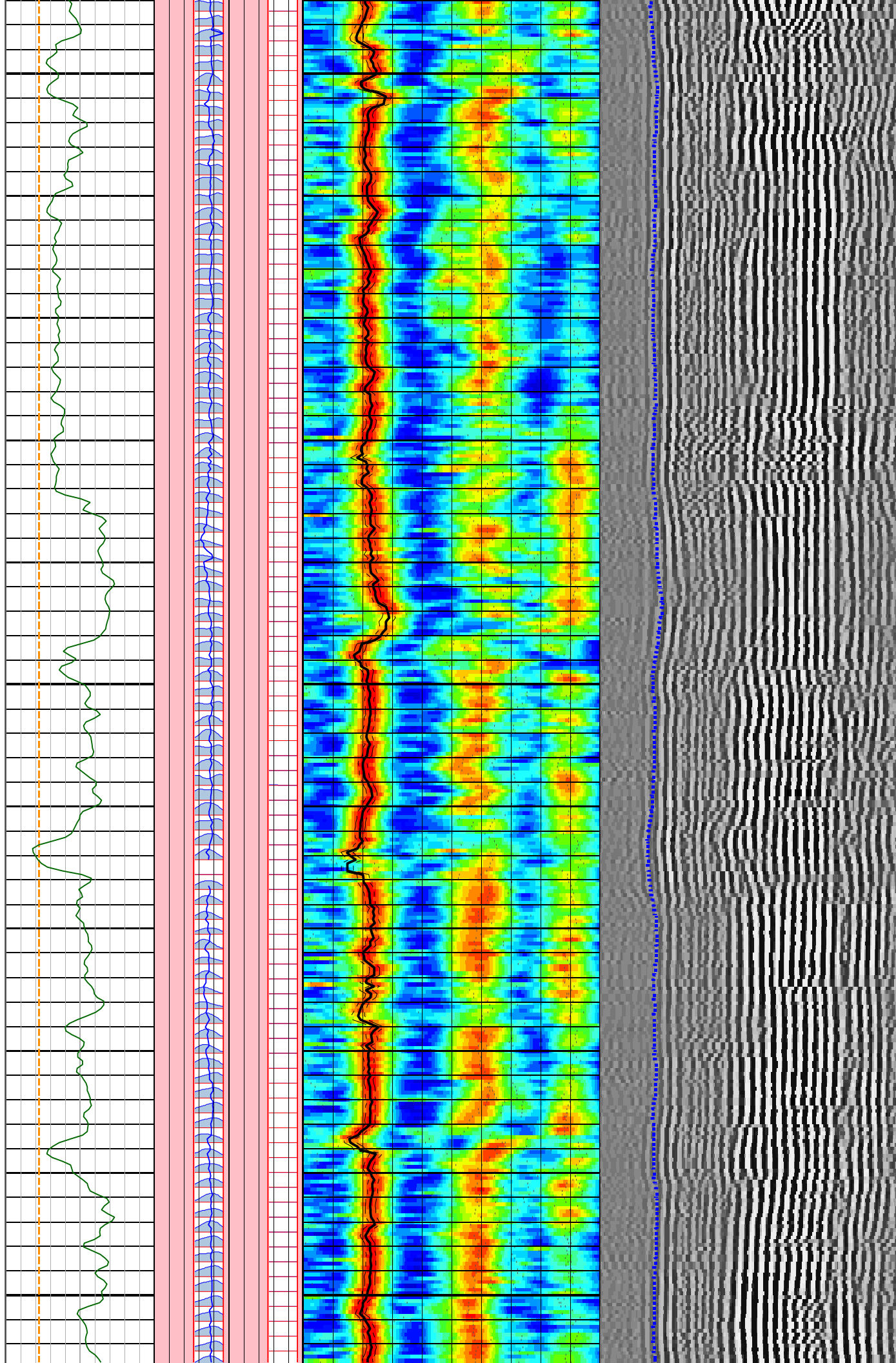

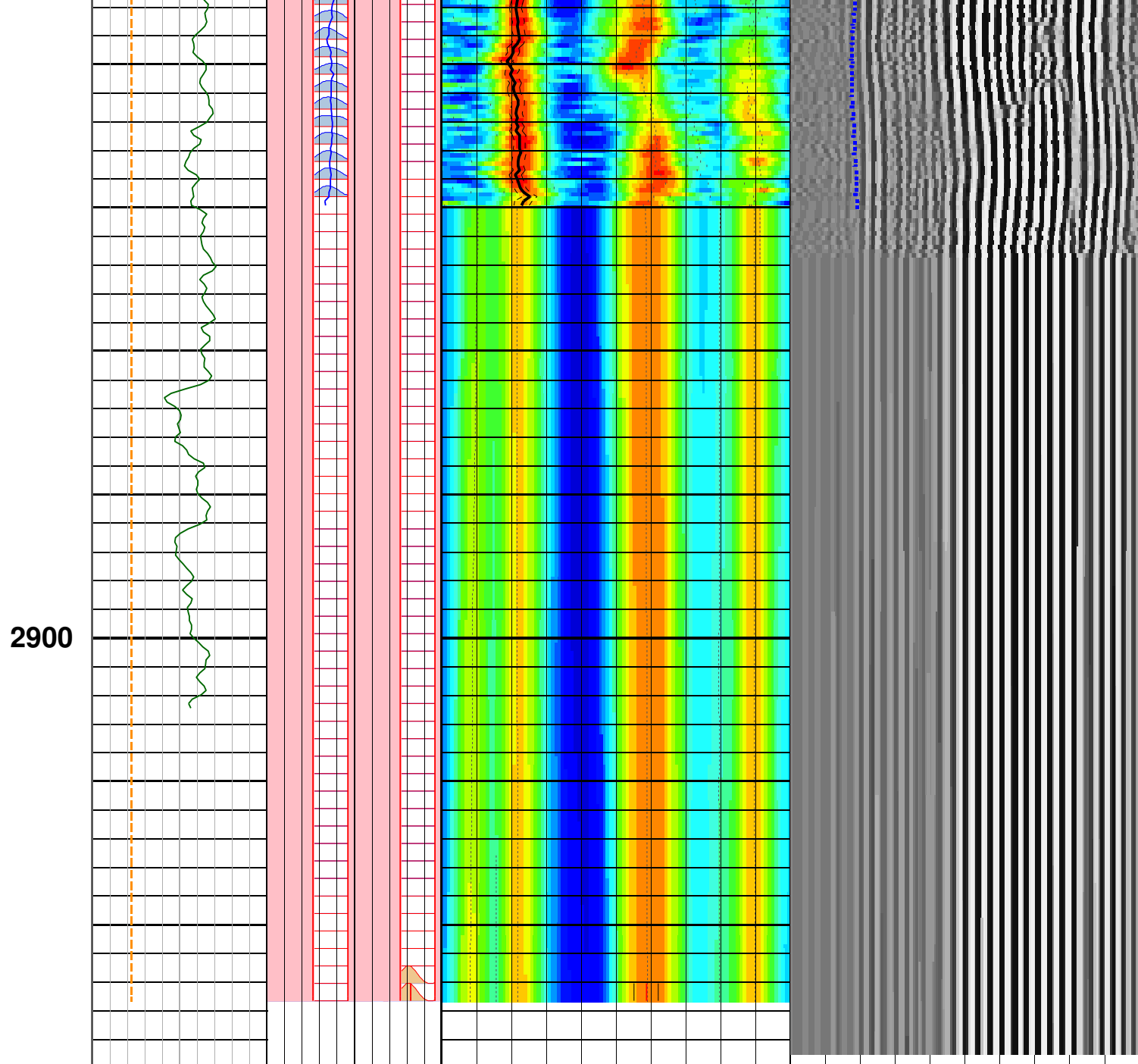

Customized Process: Start Depth (2912.67 m), Stop Depth (1275.28 m), Logging Mode (sonicVISION - MPS_WIDE)
Noise Cut Filtering(Yes - F-K, WS 32238), Casing Cut Filtering(No)
WF_FLG(1 1 1 1), MUD_TYPE(WBM), STCAL(Full Array), ENE_THRE_FLG(NO)
TRSPAC(3.05714), RRSPAC(0 0.2032 0.4064 0.6096)
Mud Slowness (no input)
Hole Diameter (BS@ConPr_R2Drill_ARC8_TELE825_SONICVISION8__03Nov09_005750;1 .REAL-TIME (1275.13 - 2912.67 m)
Zoning Guide (no input)
Tracking Guide (DTRP@814mres;4 .CO .MPS_WIDE .ISONIC .SWP .BDT (2912.67 - 1275.28 m))

--- Zone Top Depth (0), Zone Name (Zone1) ---
SFTY(Intermediate), BHS(OPEN), CSIZ(13.375), HDM(Fix*), HD(12.25), DTMUD(200)
TWI(277.995), SLL(39.7135), SUL(240.267), SST(1.98568), TLL(400), TUL(3378.52), TST(39.7135)
SBW(2323.24), SBO(297.852), SWD(20), TWD(1742), SEM(0.45), FLENG(63), FLOW(8000), FHIGH(14000)
TKO_MODEL_ORDER(2), TKO_TOL(50) TKO_FLOW(0), TKO_FHIGH(12000)

MD 1 : 200 m	Gamma Ray	CfRS	DtRS	C66	DTS	TISS
	0 (gAPI) 150	-15000 (Hz) 15000	40 (us/ft)	240	400	(us) 3378
	Bit Size	CfRC	DtRC			TICS
TIVflag						

